

# Patient report

Bio-Rad                      DATE: 07/13/2018  
D-10                         TIME: 02:34 AM  
S/N: #DC2K755917        Software version: 4.30-2  
Sample ID:                 10268623  
Injection date             07/12/2018 08:41 PM  
Injection #: 7              Method: HbA2/F  
Rack #: ---                Rack position: 4

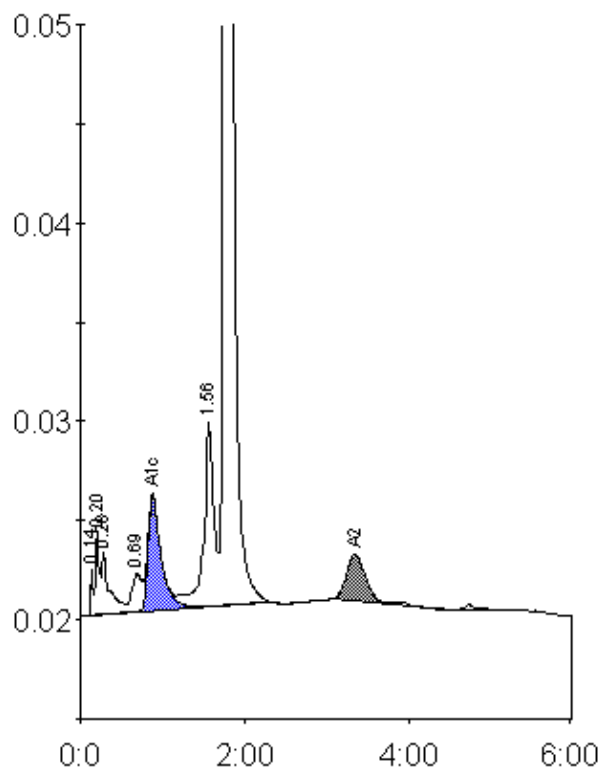

Peak table - ID: 10268623

| Peak        | R.time | Height  | Area    | Area % |
|-------------|--------|---------|---------|--------|
| Unknown     | 0.14   | 2382    | 4329    | 0.3    |
| A1a         | 0.20   | 4082    | 14129   | 0.8    |
| A1b         | 0.28   | 3158    | 19180   | 1.1    |
| LA1c/CHb-1  | 0.69   | 1885    | 16007   | 0.9    |
| A1c         | 0.88   | 5818    | 64073   | 5.3    |
| P3          | 1.56   | 9269    | 82106   | 4.8    |
| A0          | 1.76   | 329255  | 1467351 | 86.0   |
| A2          | 3.34   | 2379    | 38655   | 2.7    |
| Total Area: |        | 1705831 |         |        |

| Concentration: | %   |
|----------------|-----|
| A1c            | 5.3 |
| A2             | 2.7 |