

Patient Name	Mrs. KRISHNA DEVI	Client Name	SRS Path Lab, Narnaul	Specimen Received	07/07/2018
Age/Sex	45/F	Client Code		Specimen Type	Tissue
Patient ID	011807070383	Ref. Doctor		Collection Date	07/07/2018
Specimen ID	MOLQ/B-678/18			Report Date	12/07/2018

SURGICAL PATHOLOGY REPORT

UTERUS WITH CERVIX.

DIAGNOSIS

LEIOMYOMA.

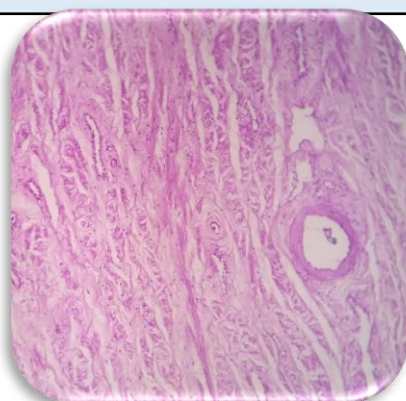

SPECIMEN

Uterus with cervix.

GROSS

Received 12.0 x 8.0 cm uterus with cervix with multiple fibroid. Size: 7.0 x 7.0 cm and 3.0 x 3.0 cm obliterating endometrial cavity.

Microscopy

Section examined shows

- A) Myometrium shows interlacing muscle bundles.
- Cervix shows mononuclear inflammatory cells.
- B) Fibroid shows interlacing muscle bundles.

Note : All biopsy specimen will be stored for 15 (fifteen)days, block and slides for 5(five) years only from the time of receipt at the laboratory. No request ,for any of the above ,will be entertained after the due date.

Reference

- i) Rosai and Ackerman's Surgical Pathology.
- ii) Modern Surgical Pathology.

Gulshan Yadav, MD
Consultant Pathologist