

Patient report

Bio-Rad DATE: 07/12/2018
D-10 TIME: 06:19 PM
S/N: #DJ4I016123 Software version: 4.20-2
Sample ID: 10290481
Injection date 07/12/2018 06:01 PM
Injection #: 35 Method: HbA1c
Rack #: --- Rack position: 5

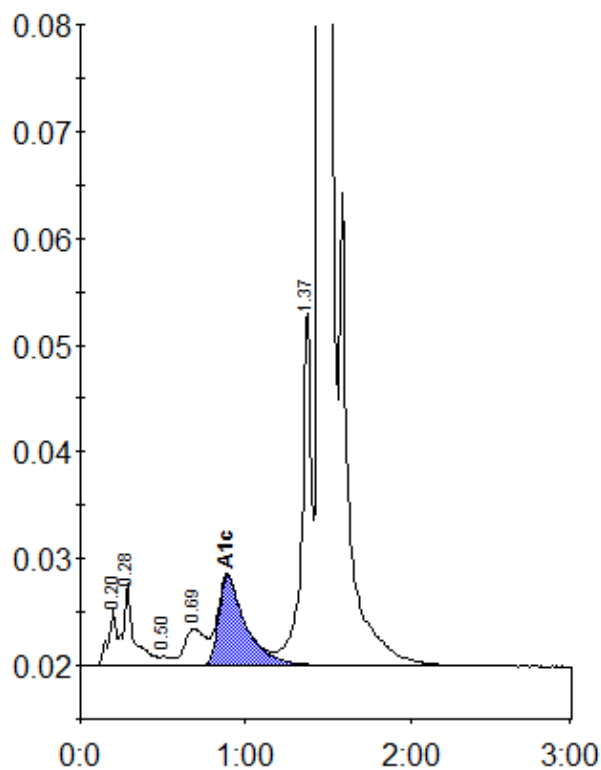

Peak table - ID: 10290481

Peak	R.time	Height	Area	Area %
A1a	0.20	5335	18261	0.7
A1b	0.28	7819	36715	1.5
F	0.50	866	4046	0.2
LA1c/CHb-1	0.69	3460	30897	1.3
A1c	0.89	8402	97004	5.6
P3	1.37	33417	132801	5.4
A0	1.45	623524	2122135	86.9
Total Area:		2441859		

Concentration:	%
A1c	5.6