

# Patient report

Bio-Rad                      DATE: 07/12/2018  
D-10                         TIME: 05:22 PM  
S/N: #DJ4I016123        Software version: 4.20-2  
Sample ID:                 10268141  
Injection date             07/12/2018 05:12 PM  
Injection #: 30             Method: HbA1c  
Rack #: ---                 Rack position: 2

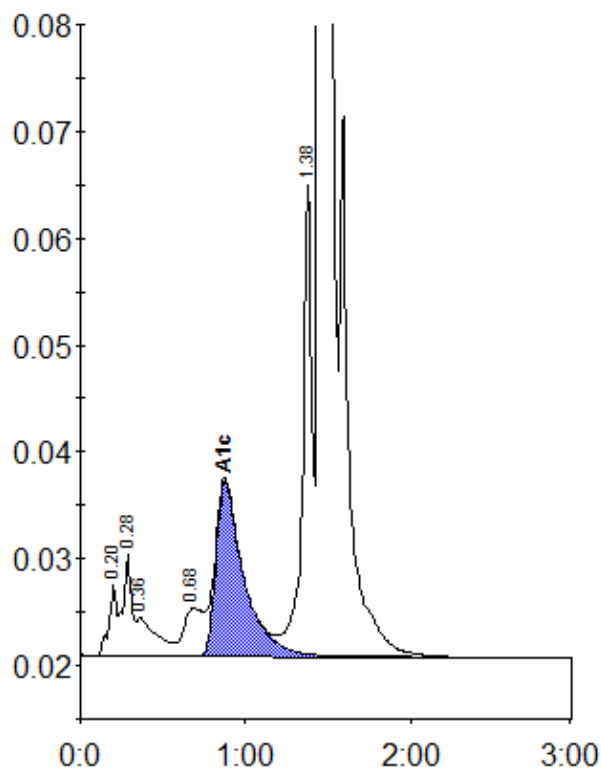

Peak table - ID: 10268141

| Peak        | R.time | Height  | Area    | Area % |
|-------------|--------|---------|---------|--------|
| A1a         | 0.20   | 6630    | 21550   | 0.8    |
| A1b         | 0.28   | 9463    | 34789   | 1.3    |
| Unknown     | 0.36   | 3641    | 30488   | 1.1    |
| LA1c/CHb-1  | 0.68   | 4462    | 35408   | 1.3    |
| A1c         | 0.87   | 16427   | 191739  | 9.4    |
| P3          | 1.38   | 44161   | 172978  | 6.4    |
| A0          | 1.45   | 620283  | 2201895 | 81.9   |
| Total Area: |        | 2688847 |         |        |

| Concentration: | %   |
|----------------|-----|
| A1c            | 9.4 |