

Patient report

Bio-Rad DATE: 07/11/2018
D-10 TIME: 04:31 PM
S/N: #DJ4I016123 Software version: 4.20-2
Sample ID: 10240367
Injection date 07/11/2018 03:02 PM
Injection #: 27 Method: HbA1c
Rack #: --- Rack position: 4

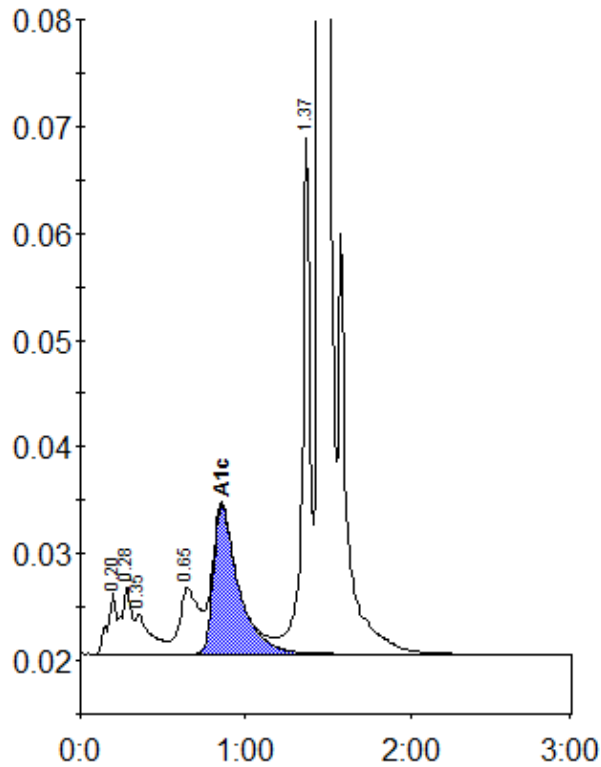

Peak table - ID: 10240367

| Peak | R.time | Height | Area | Area % |
|-------------|--------|---------|---------|--------|
| A1a | 0.20 | 5781 | 21464 | 1.0 |
| A1b | 0.28 | 6391 | 25501 | 1.2 |
| Unknown | 0.35 | 3737 | 25280 | 1.2 |
| LA1c/CHb-1 | 0.65 | 6166 | 50572 | 2.4 |
| A1c | 0.86 | 13909 | 148953 | 9.3 |
| P3 | 1.37 | 48278 | 156740 | 7.4 |
| A0 | 1.45 | 539643 | 1698844 | 79.9 |
| Total Area: | | 2127355 | | |

| Concentration: | % |
|----------------|-----|
| A1c | 9.3 |