

Patient report

Bio-Rad DATE: 07/11/2018
D-10 TIME: 02:44 PM
S/N: #DJ4I016123 Software version: 4.20-2
Sample ID: 10240366
Injection date 07/11/2018 02:38 PM
Injection #: 21 Method: HbA1c
Rack #: --- Rack position: 4

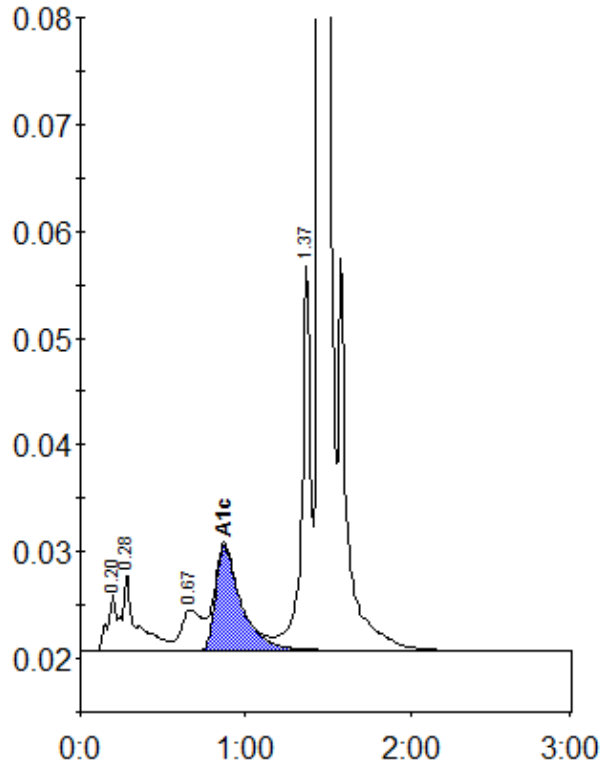

Peak table - ID: 10240366

| Peak | R.time | Height | Area | Area % |
|-------------|---------|--------|---------|--------|
| A1a | 0.20 | 5212 | 19268 | 1.0 |
| A1b | 0.28 | 7197 | 43638 | 2.2 |
| LA1c/CHb-1 | 0.67 | 3787 | 34336 | 1.7 |
| A1c | 0.87 | 9810 | 105204 | 7.1 |
| P3 | 1.37 | 36145 | 133423 | 6.6 |
| A0 | 1.45 | 539658 | 1682716 | 83.4 |
| Total Area: | 2018586 | | | |

| | |
|----------------|-----|
| Concentration: | % |
| A1c | 7.1 |