

# Patient report

Bio-Rad                      DATE: 07/11/2018  
D-10                         TIME: 07:00 PM  
S/N: #DJ4I016123        Software version: 4.20-2  
Sample ID:                 10268520  
Injection date             07/11/2018 06:56 PM  
Injection #: 41             Method: HbA1c  
Rack #: ---                 Rack position: 8

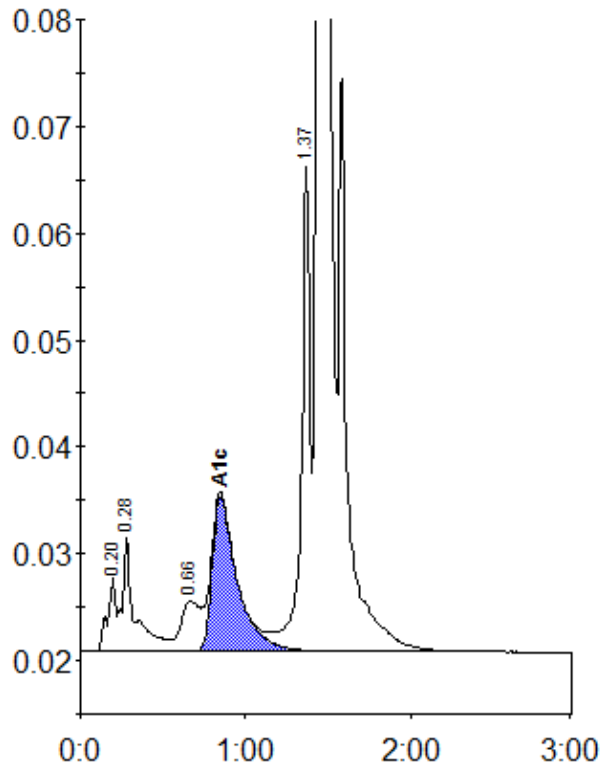

Peak table - ID: 10268520

Peak	R.time	Height	Area	Area %
A1a	0.20	7009	24773	0.8
A1b	0.28	10746	55724	1.9
LA1c/CHb-1	0.66	4661	38022	1.3
A1c	0.85	14553	153562	7.0
P3	1.37	45430	162434	5.5
A0	1.44	754857	2499136	85.2
Total Area:		2933650		

Concentration:	%
A1c	7.0