

Patient report

Bio-Rad DATE: 07/11/2018
D-10 TIME: 04:48 PM
S/N: #DJ4I016123 Software version: 4.20-2
Sample ID: 10283702
Injection date 07/11/2018 04:43 PM
Injection #: 31 Method: HbA1c
Rack #: --- Rack position: 2

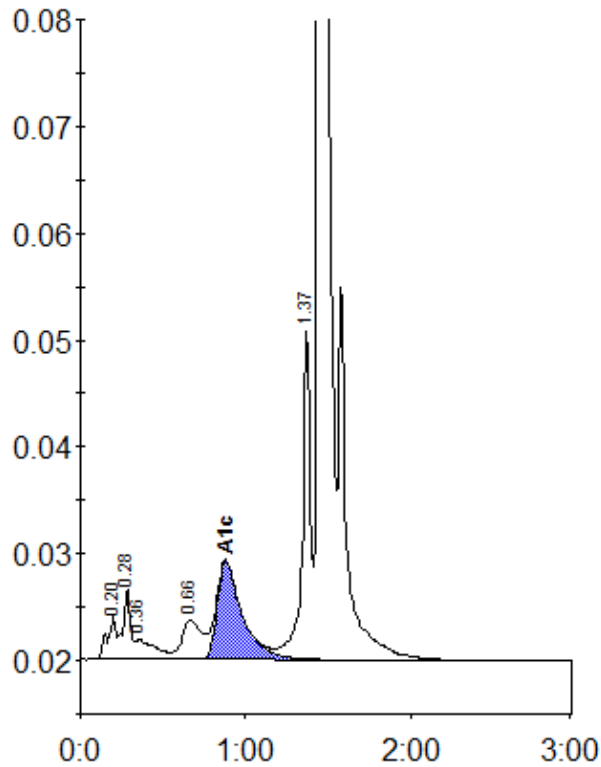

Peak table - ID: 10283702

| Peak | R.time | Height | Area | Area % |
|-------------|--------|---------|---------|--------|
| A1a | 0.20 | 4147 | 15455 | 0.9 |
| A1b | 0.28 | 6623 | 21228 | 1.2 |
| Unknown | 0.36 | 1898 | 15533 | 0.9 |
| LA1c/CHb-1 | 0.66 | 3720 | 30683 | 1.7 |
| A1c | 0.88 | 9229 | 97218 | 7.3 |
| P3 | 1.37 | 31223 | 103523 | 5.7 |
| A0 | 1.45 | 510223 | 1530947 | 84.4 |
| Total Area: | | 1814588 | | |

| | |
|----------------|-----|
| Concentration: | % |
| A1c | 7.3 |