

Patient report

Bio-Rad DATE: 07/11/2018
D-10 TIME: 02:44 PM
S/N: #DJ4I016123 Software version: 4.20-2
Sample ID: 10285644
Injection date 07/11/2018 02:35 PM
Injection #: 20 Method: HbA1c
Rack #: --- Rack position: 3

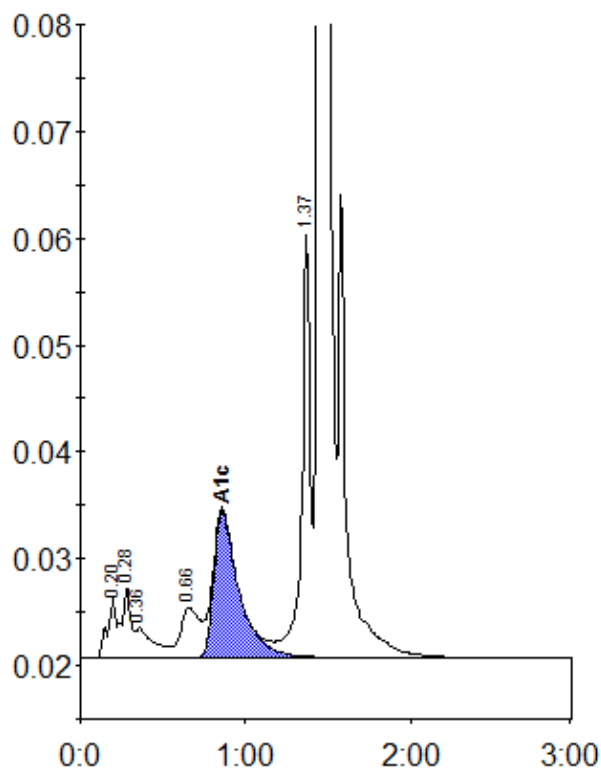

Peak table - ID: 10285644

Peak	R.time	Height	Area	Area %
A1a	0.20	5527	20601	0.9
A1b	0.28	6662	24814	1.1
Unknown	0.36	2795	20263	0.9
LA1c/CHb-1	0.66	4716	38744	1.7
A1c	0.86	13804	146131	8.4
P3	1.37	39741	140075	6.1
A0	1.44	606999	1907715	83.0
Total Area:			2298343	

Concentration:	%
A1c	8.4