

Patient report

Bio-Rad DATE: 07/11/2018
D-10 TIME: 01:44 AM
S/N: #DJ4I016123 Software version: 4.20-2
Sample ID: 10258830
Injection date 07/11/2018 12:56 AM
Injection #: 1 Method: HbA1c
Rack #: --- Rack position: 1

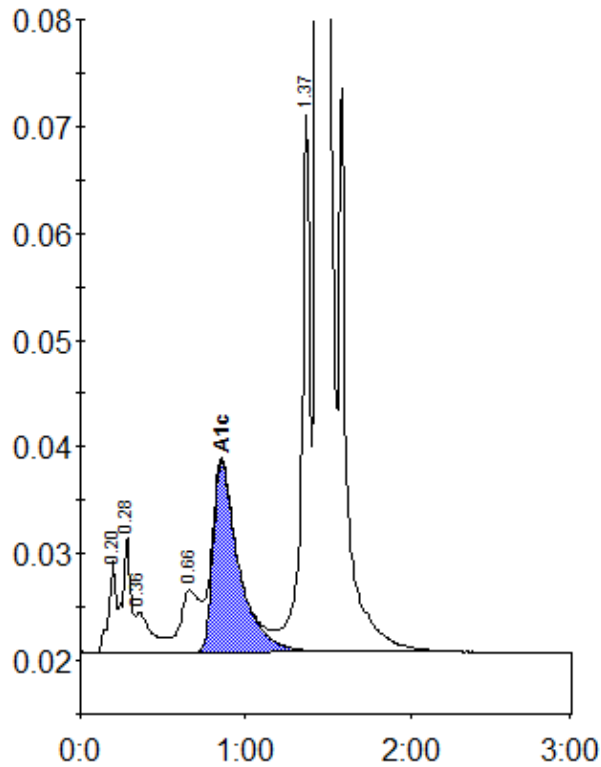

Peak table - ID: 10258830

| Peak | R.time | Height | Area | Area % |
|-------------|--------|---------|---------|--------|
| A1a | 0.20 | 8638 | 26891 | 0.9 |
| A1b | 0.28 | 10983 | 37825 | 1.3 |
| Unknown | 0.36 | 3806 | 27223 | 0.9 |
| LA1c/CHb-1 | 0.66 | 5781 | 46134 | 1.6 |
| A1c | 0.85 | 17839 | 193386 | 8.5 |
| P3 | 1.37 | 50334 | 177000 | 5.9 |
| A0 | 1.44 | 742537 | 2466373 | 82.9 |
| Total Area: | | 2974832 | | |

| | |
|----------------|-----|
| Concentration: | % |
| A1c | 8.5 |