

Patient Name	Mrs. SHARMILA	Client Name	SRS Path Lab (narnaul),	Specimen Received	07/07/2018
Age/Sex	30/F	Client Code	MOLQ1681P	Specimen Type	Tissue
Patient ID	011807070305	Ref. Doctor	DR D P YADAV	Collection Date	07/07/2018
Specimen ID	MOLQ/B-677/18			Report Date	11/07/2018

SURGICAL PATHOLOGY REPORT

UTERUS WITH UNILATERAL ADENXA.

DIAGNOSIS

CHRONIC CERVICITIS.

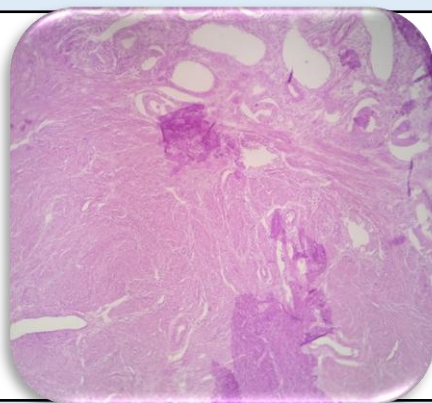

SPECIMEN

Uterus with unilateral adenxa.

GROSS

Received 8.0 x 3.7 cm uterus with cervix with unilateral adnexa

Microscopy

Section examined shows

- A) Endometrium shows proliferative phase.
Myometrium shows muscle bundles.
Cervix shows mononuclear inflammatory cells.
- B) Ovary and tube unremarkable.

Note : All biopsy specimen will be stored for 15 (fifteen)days, block and slides for 5(five) years only from the time of receipt at the laboratory. No request ,for any of the above ,will be entertained after the due date.

Reference

- i) Rosai and Ackerman's Surgical Pathology.
- ii) Modern Surgical Pathology.

Gulshan Yadav, MD
Consultant Pathologist