

Patient Name	Mrs. KALPI	Client Name	Civil Hospital-P, Gurgaon.	Specimen Received	07/07/2018
Age/Sex	50/F	Client Code	MolQ1681P	Specimen Type	Tissue
Patient ID	011807040130	Ref. Doctor	DR SWETA SINGH	Collection Date	07/07/2018
Specimen ID	MOLQ/B-676/18			Report Date	11/07/2018

SURGICAL PATHOLOGY REPORT

ENDOMETRIUM.

DIAGNOSIS

ENDOMETRIAL POLYP.

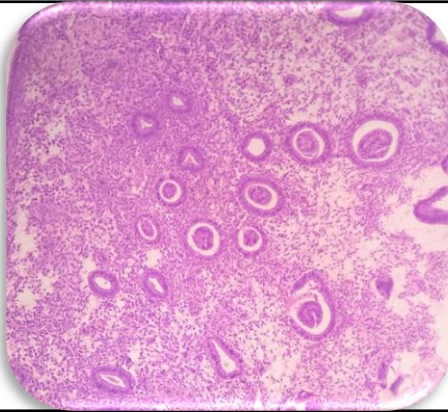

SPECIMEN

Endometrium.

GROSS

Received multiple greyish white tissue piece.

Microscopy

- Section examined shows endometrial lining epithelium with small endometrial glands having cuboidal lining epithelium with mononuclear stroma cells.

Note : All biopsy specimen will be stored for 15 (fifteen)days, block and slides for 5(five) years only from the time of receipt at the laboratory. No request ,for any of the above ,will be entertained after the due date.

Reference

- Rosai and Ackerman's Surgical Pathology.
- Modern Surgical Pathology.

A handwritten signature in black ink, appearing to read 'Gulshan', written over a light blue rectangular background.

Gulshan Yadav, MD
Consultant Pathologist