

Patient Name	Mrs. NEERAJ	Client Name	Samvedna Hospital,	Specimen Received	06/07/2018
Age/Sex	27/F		Narnaul	Specimen Type	Tissue
Patient ID	011807060331	Client Code	MolQ1794CW	Collection Date	06/07/2018
Specimen ID	MOLQ/B-664-18	Ref. Doctor		Report Date	11/07/2018

SURGICAL PATHOLOGY REPORT

SWELLING CHEST WALL.

DIAGNOSIS

KERATIGENOUS CYST.

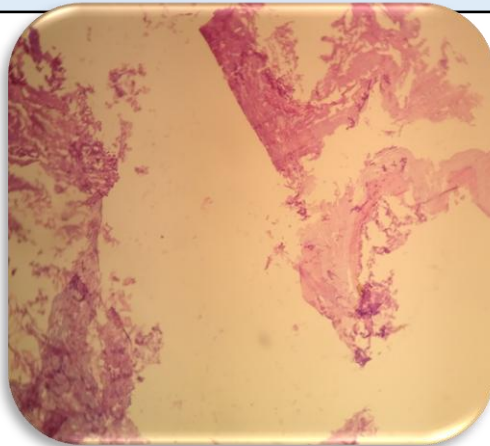

SPECIMEN

Swelling chest wall

GROSS

Received 6.0 x 2.5 cm cystic tissue piece. Cut section shows necrotic material.

Microscopy

1. Section examined shows squamous epithelial lining with mild hyperkeratosis, keratin flakes.
2. No granuloma seen.
3. No malignant cells seen.

Note : All biopsy specimen will be stored for 15 (fifteen) days, block and slides for 5 (five) years only from the time of receipt at the laboratory. No request, for any of the above, will be entertained after the due date.

Reference

- i) Rosai and Ackerman's Surgical Pathology.
- ii) Modern Surgical Pathology.

Gulshan Yadav, MD
Consultant Pathologist