

Patient report

Bio-Rad DATE: 07/10/2018
D-10 TIME: 02:06 PM
S/N: #DJ4I016123 Software version: 4.20-2
Sample ID: 10239738
Injection date 07/10/2018 01:56 PM
Injection #: 11 Method: HbA1c
Rack #: --- Rack position: 8

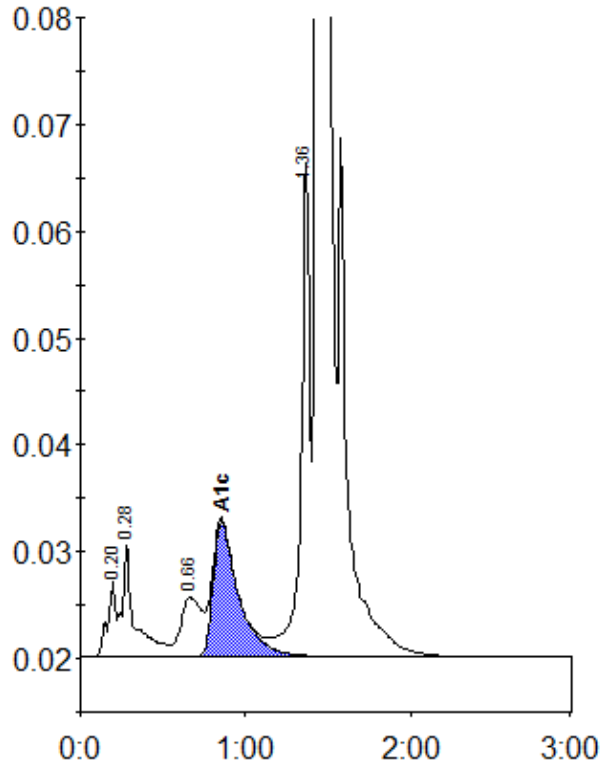

Peak table - ID: 10239738

Peak	R.time	Height	Area	Area %
A1a	0.20	7092	25165	0.8
A1b	0.28	10642	54720	1.7
LA1c/CHb-1	0.66	5543	48599	1.5
A1c	0.85	12595	135228	5.7
P3	1.36	46368	175474	5.4
A0	1.44	851997	2792861	86.4
Total Area:		3232047		

Concentration:	%
A1c	5.7