

Patient report

Bio-Rad DATE: 07/10/2018
D-10 TIME: 07:12 PM
S/N: #DJ4I016123 Software version: 4.20-2
Sample ID: 10264336
Injection date 07/10/2018 06:27 PM
Injection #: 37 Method: HbA1c
Rack #: --- Rack position: 3

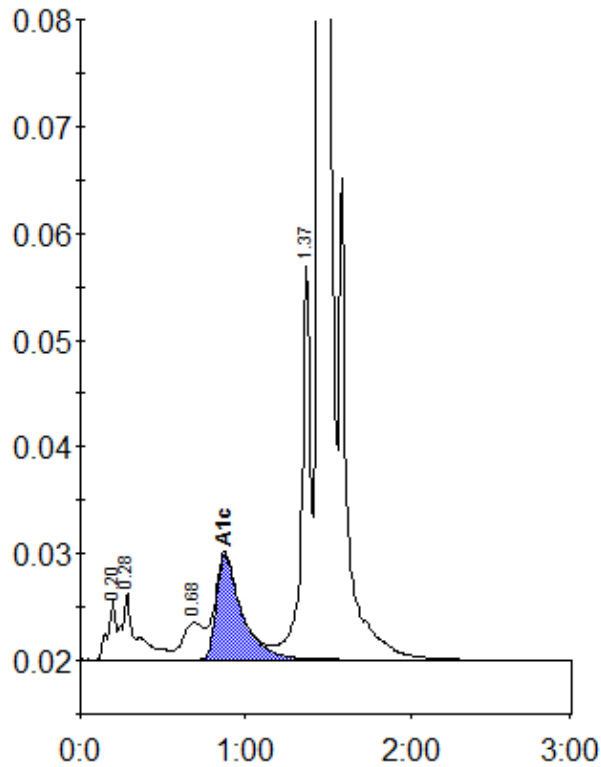

Peak table - ID: 10264336

Peak	R.time	Height	Area	Area %
A1a	0.20	5519	19462	0.8
A1b	0.28	6375	39372	1.6
LA1c/CHb-1	0.68	3450	31509	1.3
A1c	0.87	9793	105289	6.0
P3	1.37	37004	139688	5.9
A0	1.45	644748	2052424	86.0
Total Area:		2387744		

Concentration:	%
A1c	6.0