

Patient report

Bio-Rad DATE: 07/10/2018
D-10 TIME: 07:11 PM
S/N: #DJ4I016123 Software version: 4.20-2
Sample ID: 10247388
Injection date 07/10/2018 06:24 PM
Injection #: 36 Method: HbA1c
Rack #: --- Rack position: 2

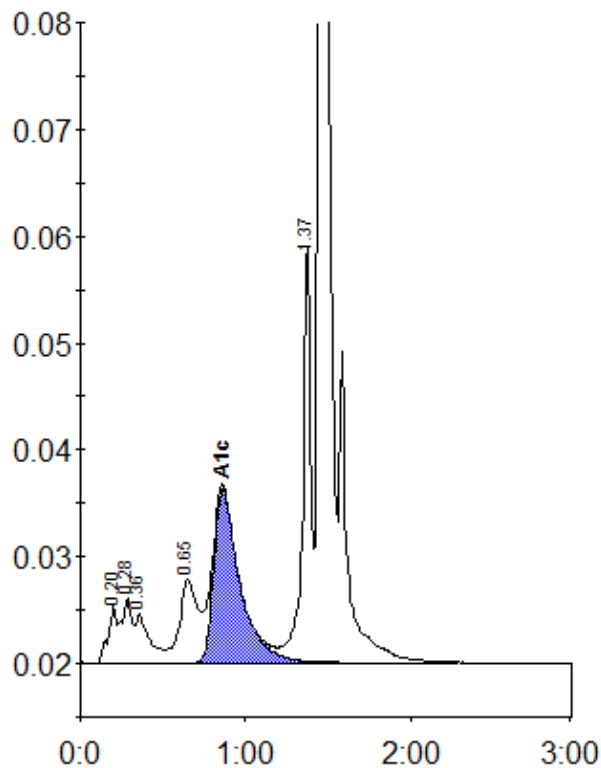

Peak table - ID: 10247388

Peak	R.time	Height	Area	Area %
A1a	0.20	5561	19591	1.1
A1b	0.28	6021	26359	1.5
Unknown	0.36	4560	28325	1.6
LA1c/CHb-1	0.65	7777	59186	3.4
A1c	0.86	16267	178544	13.3
P3	1.37	39620	129352	7.4
A0	1.45	435260	1313713	74.9
Total Area:		1755070		

Concentration:	%
A1c	13.3