

Patient report

Bio-Rad DATE: 07/10/2018
D-10 TIME: 05:40 PM
S/N: #DJ4I016123 Software version: 4.20-2
Sample ID: 10290494
Injection date 07/10/2018 05:26 PM
Injection #: 27 Method: HbA1c
Rack #: --- Rack position: 9

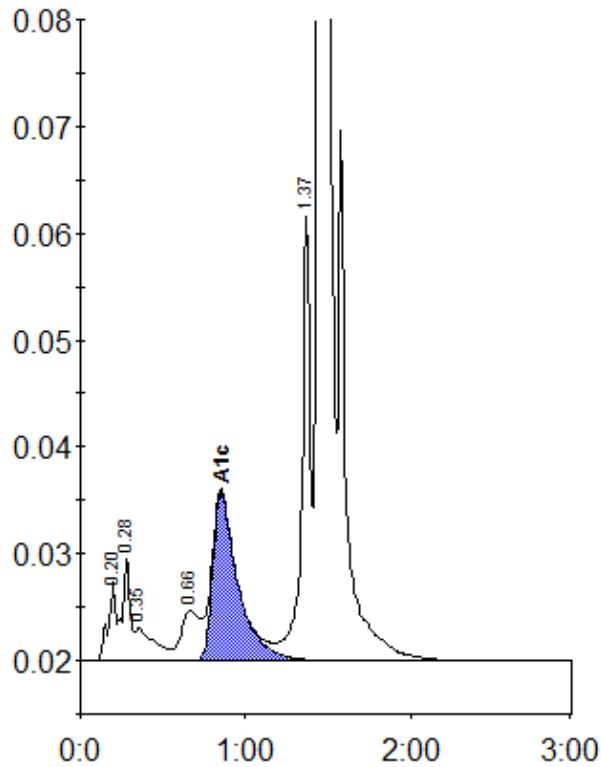

Peak table - ID: 10290494

Peak	R.time	Height	Area	Area %
A1a	0.20	7453	24774	0.9
A1b	0.28	9677	32155	1.2
Unknown	0.35	3102	24183	0.9
LA1c/CHb-1	0.66	4672	37809	1.4
A1c	0.85	15746	167784	8.4
P3	1.37	41736	153304	5.8
A0	1.44	680214	2187577	83.3
Total Area:		2627588		

Concentration:	%
A1c	8.4