

Patient report

Bio-Rad DATE: 07/10/2018
D-10 TIME: 05:40 PM
S/N: #DJ4I016123 Software version: 4.20-2
Sample ID: 10290496
Injection date 07/10/2018 05:23 PM
Injection #: 26 Method: HbA1c
Rack #: --- Rack position: 8

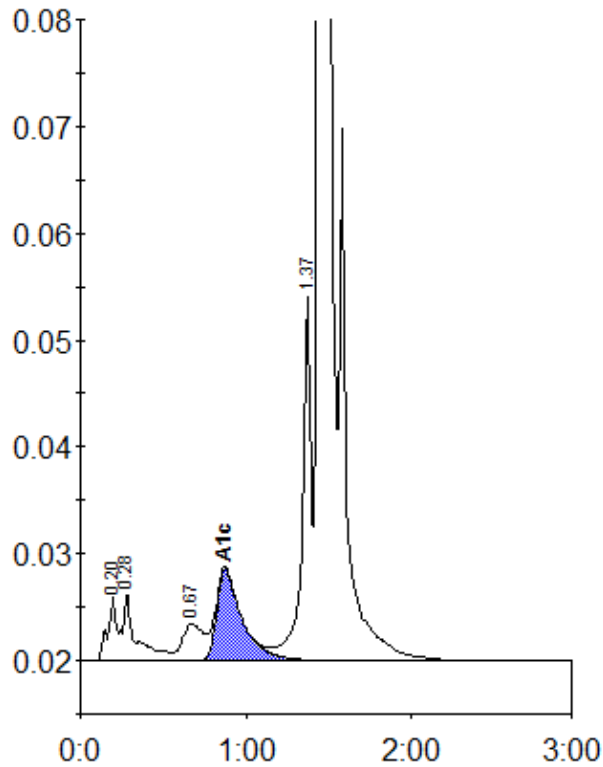

Peak table - ID: 10290496

Peak	R.time	Height	Area	Area %
A1a	0.20	6079	25197	1.0
A1b	0.28	6308	32919	1.3
LA1c/CHb-1	0.67	3440	29792	1.2
A1c	0.87	8542	91180	5.2
P3	1.37	34113	129716	5.3
A0	1.44	675176	2141267	87.4
Total Area:	2450070			

Concentration:	%
A1c	5.2