

# Patient report

Bio-Rad                      DATE: 07/10/2018  
D-10                          TIME: 05:39 PM  
S/N: #DJ4I016123        Software version: 4.20-2  
Sample ID:                  10290498  
Injection date              07/10/2018 05:20 PM  
Injection #: 25              Method: HbA1c  
Rack #: ---                  Rack position: 7

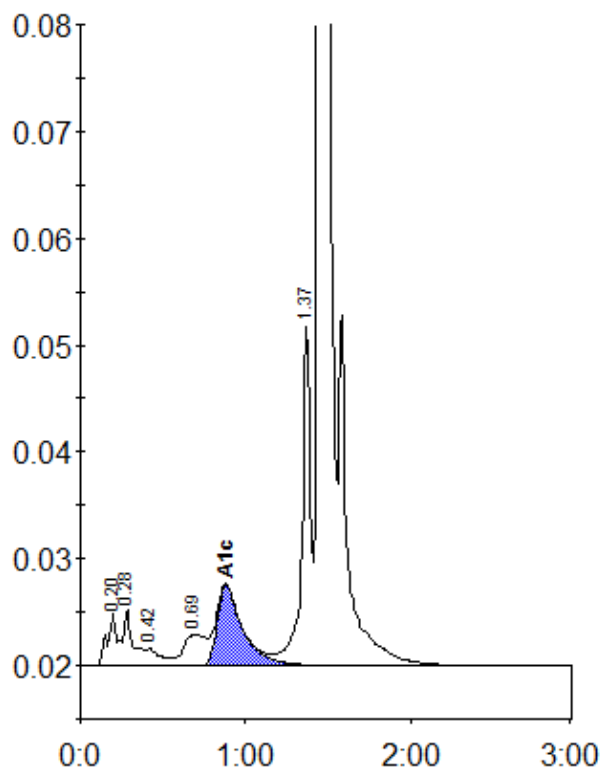

Peak table - ID: 10290498

Peak	R.time	Height	Area	Area %
A1a	0.20	4852	21141	1.0
A1b	0.28	5288	20456	1.0
F	0.42	1564	9807	0.5
LA1c/CHb-1	0.69	2842	28082	1.4
A1c	0.88	7493	80836	5.5
P3	1.37	31922	114994	5.6
A0	1.45	570672	1794288	86.7
Total Area:			2069603	

Concentration:	%
A1c	5.5