

Patient report

Bio-Rad DATE: 07/10/2018
D-10 TIME: 05:39 PM
S/N: #DJ4I016123 Software version: 4.20-2
Sample ID: 10290500
Injection date 07/10/2018 05:17 PM
Injection #: 24 Method: HbA1c
Rack #: --- Rack position: 6

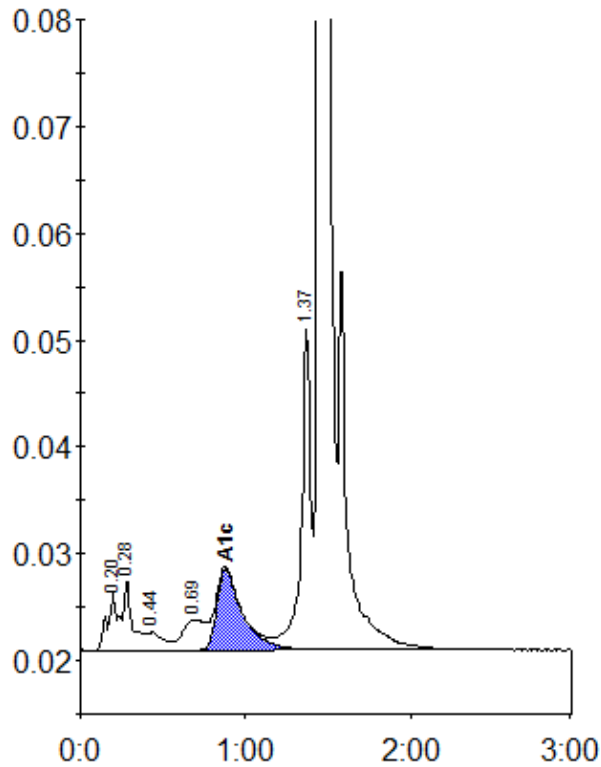

Peak table - ID: 10290500

Peak	R.time	Height	Area	Area %
A1a	0.20	5464	20101	1.0
A1b	0.28	6685	29171	1.4
F	0.44	1692	10950	0.5
LA1c/CHb-1	0.69	2846	27551	1.3
A1c	0.88	7565	82062	5.5
P3	1.37	30135	118228	5.7
A0	1.45	571580	1786909	86.1
Total Area:			2074972	

Concentration:	%
A1c	5.5