

# Patient report

Bio-Rad                      DATE: 07/10/2018  
D-10                            TIME: 05:38 PM  
S/N: #DJ4I016123        Software version: 4.20-2  
Sample ID:                    10290506  
Injection date              07/10/2018 05:11 PM  
Injection #: 22              Method: HbA1c  
Rack #: ---                  Rack position: 4

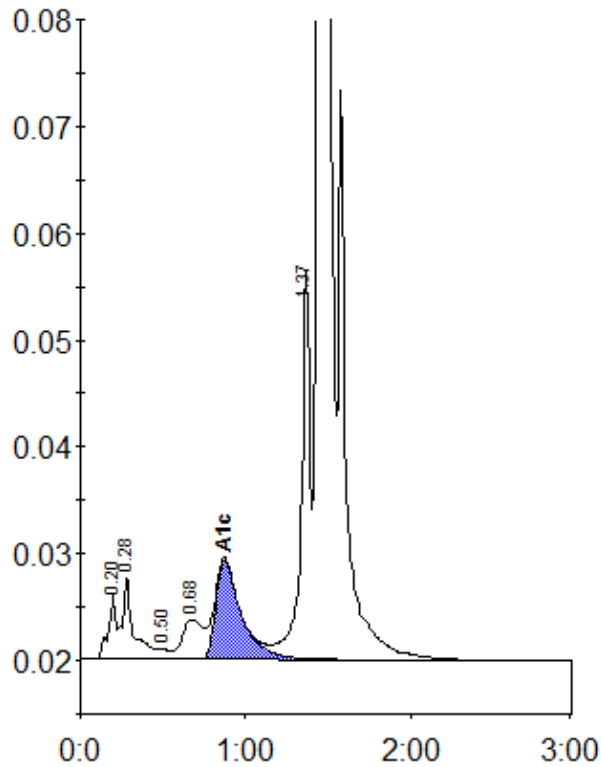

Peak table - ID: 10290506

Peak	R.time	Height	Area	Area %
A1a	0.20	6084	19642	0.7
A1b	0.28	7860	36420	1.4
F	0.50	950	4479	0.2
LA1c/CHb-1	0.68	3705	32875	1.3
A1c	0.87	9338	99853	5.3
P3	1.37	36313	136933	5.2
A0	1.44	709996	2298036	87.4
Total Area:		2628238		

Concentration:	%
A1c	5.3