

Patient report

Bio-Rad DATE: 07/10/2018
D-10 TIME: 02:05 PM
S/N: #DJ4I016123 Software version: 4.20-2
Sample ID: 10268494
Injection date 07/10/2018 01:41 PM
Injection #: 6 Method: HbA1c
Rack #: --- Rack position: 3

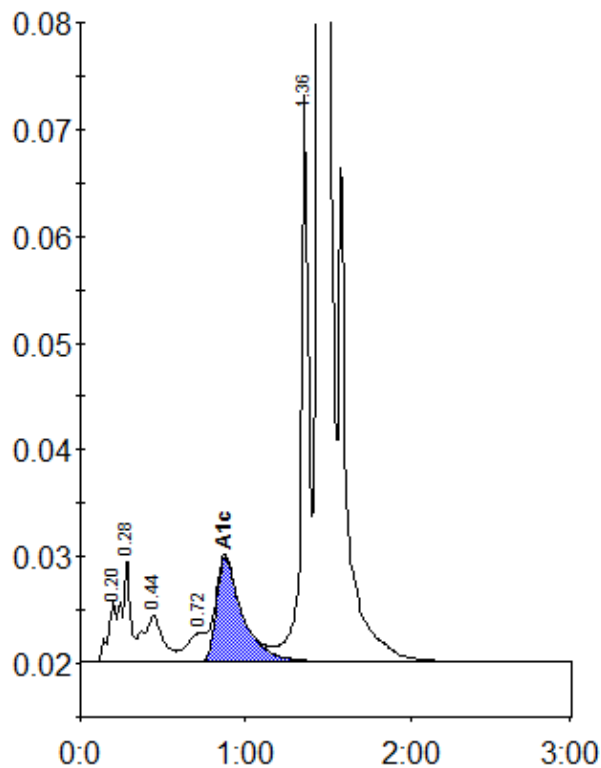

Peak table - ID: 10268494

Peak	R.time	Height	Area	Area %
A1a	0.20	5630	21036	0.8
A1b	0.28	9672	34223	1.4
F	0.44	4311	36323	1.5
LA1c/CHb-1	0.72	2694	19982	0.8
A1c	0.87	9807	107027	6.0
P3	1.36	53818	172191	6.9
A0	1.44	657664	2106136	84.3
Total Area:		2496917		

Concentration:	%
A1c	6.0