

Patient report

Bio-Rad DATE: 07/10/2018
D-10 TIME: 02:29 AM
S/N: #DJ4I016123 Software version: 4.20-2
Sample ID: 10201200
Injection date 07/10/2018 01:30 AM
Injection #: 3 Method: HbA1c
Rack #: --- Rack position: 3

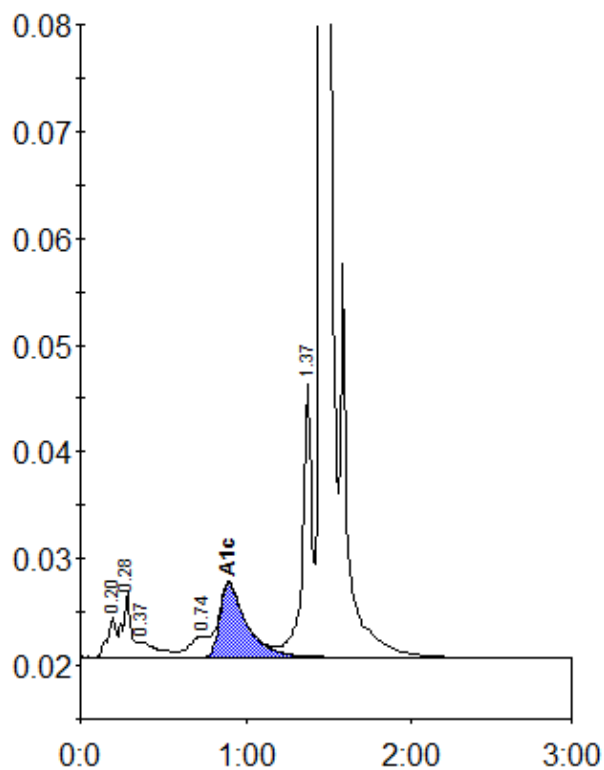

Peak table - ID: 10201200

Peak	R.time	Height	Area	Area %
A1a	0.20	3704	13630	0.8
A1b	0.28	6008	20963	1.2
Unknown	0.37	1404	12271	0.7
LA1c/CHb-1	0.74	1987	16164	0.9
A1c	0.90	6925	77082	6.0
P3	1.37	25661	103234	5.8
A0	1.45	498298	1529051	86.3
Total Area:		1772395		

Concentration:	%
A1c	6.0