

Patient report

Bio-Rad DATE: 07/10/2018
D-10 TIME: 02:30 AM
S/N: #DJ4I016123 Software version: 4.20-2
Sample ID: 10201209
Injection date 07/10/2018 01:24 AM
Injection #: 1 Method: HbA1c
Rack #: --- Rack position: 1

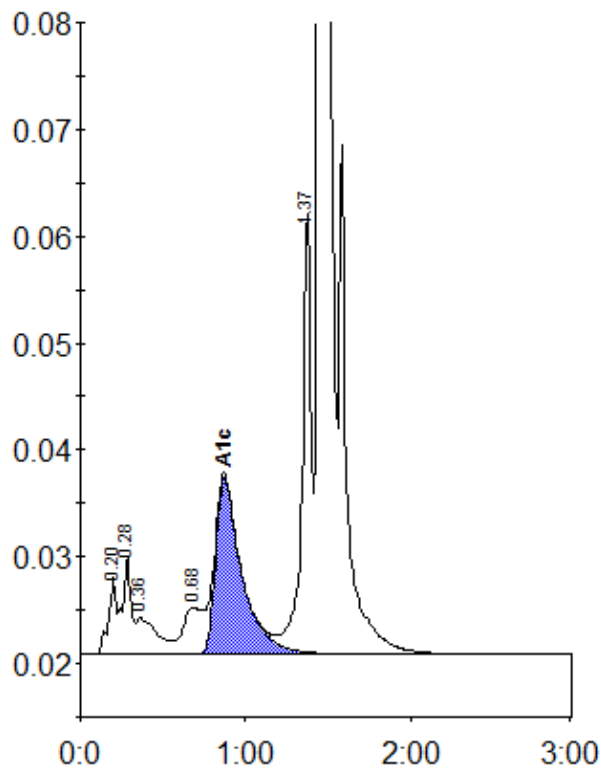

Peak table - ID: 10201209

Peak	R.time	Height	Area	Area %
A1a	0.20	7254	23783	0.9
A1b	0.28	9263	33121	1.3
Unknown	0.36	3504	30543	1.2
LA1c/CHb-1	0.68	4391	33180	1.3
A1c	0.87	16595	182590	9.5
P3	1.37	41424	155949	6.2
A0	1.45	632042	2047862	81.7
Total Area:		2507028		

Concentration:	%
A1c	9.5