

# Patient report

Bio-Rad                      DATE: 07/10/2018  
D-10                         TIME: 12:26 PM  
S/N: #DC2K755917        Software version: 4.30-2  
Sample ID:                 10265019  
Injection date             07/10/2018 12:23 PM  
Injection #: 4              Method: HbA2/F  
Rack #: ---                 Rack position: 4

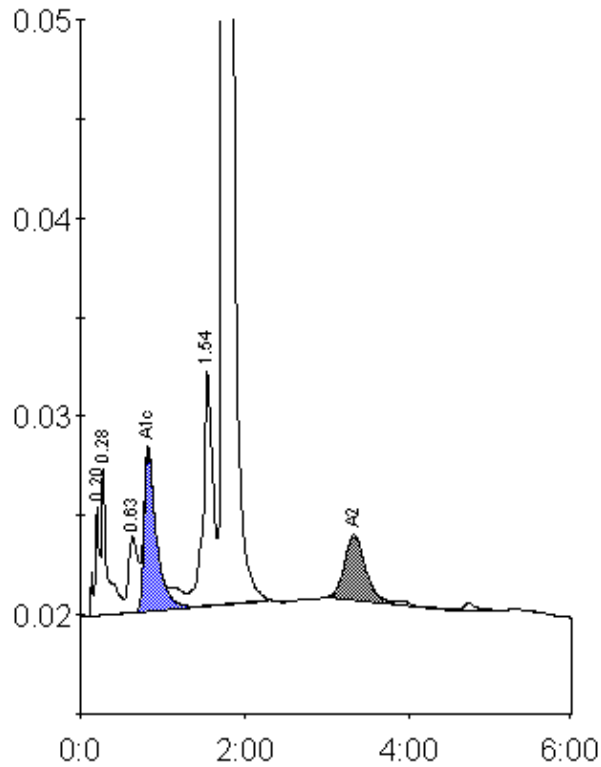

Peak table - ID: 10265019

| Peak        | R.time | Height  | Area    | Area % |
|-------------|--------|---------|---------|--------|
| A1a         | 0.20   | 5449    | 22204   | 0.9    |
| A1b         | 0.28   | 7386    | 34759   | 1.5    |
| LA1c/CHb-1  | 0.63   | 3808    | 30604   | 1.3    |
| A1c         | 0.83   | 8090    | 83964   | 5.1    |
| P3          | 1.54   | 11769   | 97176   | 4.1    |
| A0          | 1.74   | 421979  | 2028924 | 86.1   |
| A2          | 3.33   | 3266    | 57762   | 2.8    |
| Total Area: |        | 2355392 |         |        |

| Concentration: | %   |
|----------------|-----|
| A1c            | 5.1 |
| A2             | 2.8 |