

<b>Patient Name</b>	Mrs. MUNNI DEVI	<b>Client Name</b>	EHL Healthcare Pvt. Ltd.	<b>Specimen Received</b>	05/07/2018
<b>Age/Sex</b>	65/F	<b>Client Code</b>	MolQ1456CM	<b>Specimen Type</b>	Tissue
<b>Patient ID</b>	011807050041	<b>Ref. Doctor</b>		<b>Collection Date</b>	05/07/2018
<b>Specimen ID</b>	MOLQ/B-654/18, 655/18, 656/18, 657/18, 658/18, 659/18, 660/18, 661/18			<b>Report Date</b>	10/07/2018

## SURGICAL PATHOLOGY REPORT

**MARGINAL MANDIBULECTOMY AND PARTIAL MAXILLECTOMY. NECK DISSECTION: LEVEL I A,B, LEVEL II A,B, LEVEL III, LEVEL IV, LEVEL V.**

### DIAGNOSIS

**Pathologic Stage Classification: Primary Tumor (pT) - pT3  
(pTNM, AJCC 8th Edition): Regional Lymph Node (pN) - pN0  
STAGE III.  
MODERATELY DIFFERENTIATED SQUAMOUS CELL CARCINOMA.**

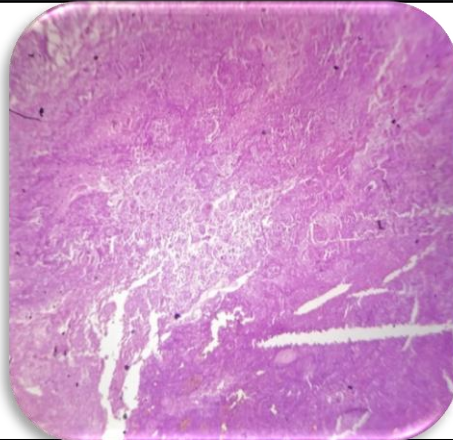

#### SPECIMEN

Marginal Mandibulectomy  
and Partial Maxillectomy.  
Neck Dissection.

#### GROSS

Tumor Site: Buccal mucosa (Right) with  
ulcerative growth.  
Tumor Laterality: Right  
Tumor Focality: Unifocal  
Tumor Size: Tumor depth of invasion (DOI):  
14.00 mm

**Tina Bhardwaj, MDS**  
Consultant Oral Pathologist

**Gulshan Yadav, MD**  
Consultant Pathologist

## Microscopy

1. Histologic Type: Invasive Squamous Cell Carcinoma, Conventional
2. Histologic Grade: Moderately Differentiated, Keratinizing
3. Tumor Extension: Submandibular gland- not invaded
4. Bone- not invaded
5. Specimen Margins- Uninvolved by invasive tumor
6. Lymphovascular Invasion- Absent
7. Perineural Invasion- Absent.
8. Regional Lymph Nodes: No. of Lymph Nodes examined: 10  
No. of Lymph Nodes involved: 00

**Note :** All biopsy specimen will be stored for 15 (fifteen)days, block and slides for 5(five) years only from the time of receipt at the laboratory. No request ,for any of the above ,will be entertained after the due date.

## Reference

- i) Rosai and Ackerman's Surgical Pathology.
- ii) Modern Surgical Pathology.
- iii) Shafer's 7<sup>th</sup> Edition.



**Tina Bhardwaj, MDS**  
**Consultant Oral Pathologist**



**Gulshan Yadav, MD**  
**Consultant Pathologist**