

Patient report

Bio-Rad DATE: 07/09/2018
D-10 TIME: 05:09 PM
S/N: #DJ4I016123 Software version: 4.20-2
Sample ID: 10277823
Injection date 07/09/2018 05:02 PM
Injection #: 16 Method: HbA1c
Rack #: --- Rack position: 1

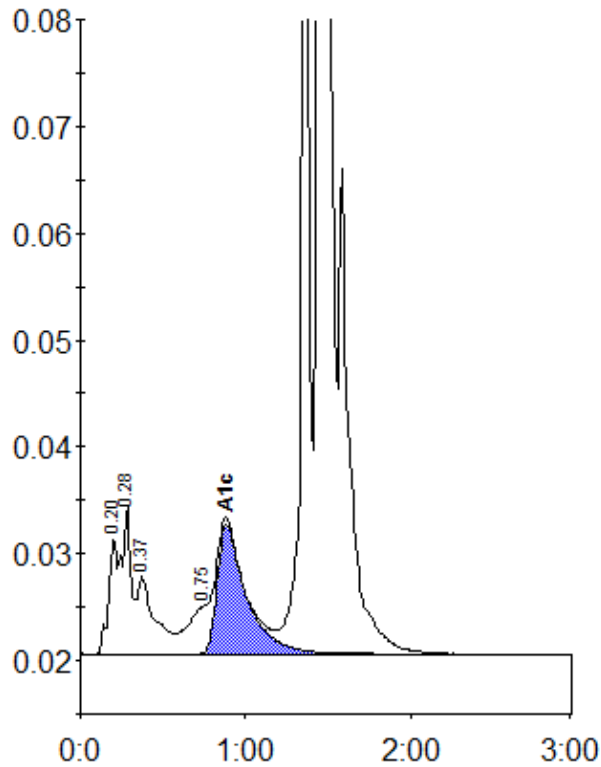

Peak table - ID: 10277823

Peak	R.time	Height	Area	Area %
A1a	0.20	10791	39065	1.4
A1b	0.28	13928	56647	2.1
Unknown	0.37	7275	53674	2.0
LA1c/CHb-1	0.75	4512	40917	1.5
A1c	0.88	12148	149804	7.3
P3	1.36	120032	352922	12.9
A0	1.45	547649	2040188	74.6
Total Area:		2733217		

Concentration:	%
A1c	7.3