

Patient report

Bio-Rad DATE: 07/09/2018
D-10 TIME: 06:23 PM
S/N: #DJ4I016123 Software version: 4.20-2
Sample ID: 10247406
Injection date 07/09/2018 06:16 PM
Injection #: 26 Method: HbA1c
Rack #: --- Rack position: 10

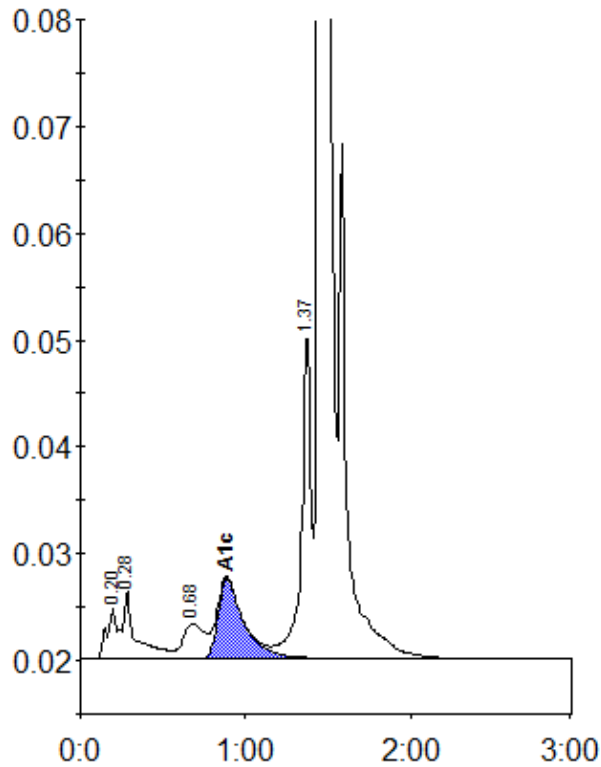

Peak table - ID: 10247406

| Peak | R.time | Height | Area | Area % |
|-------------|--------|---------|---------|--------|
| A1a | 0.20 | 4708 | 18615 | 0.8 |
| A1b | 0.28 | 6281 | 35784 | 1.6 |
| LA1c/CHb-1 | 0.68 | 3277 | 28931 | 1.3 |
| A1c | 0.89 | 7474 | 81435 | 5.1 |
| P3 | 1.37 | 30524 | 120722 | 5.3 |
| A0 | 1.45 | 622834 | 1974851 | 87.4 |
| Total Area: | | 2260337 | | |

| | |
|----------------|-----|
| Concentration: | % |
| A1c | 5.1 |