

# Patient report

Bio-Rad                      DATE: 07/09/2018  
D-10                         TIME: 06:22 PM  
S/N: #DJ4I016123        Software version: 4.20-2  
Sample ID:                 10247411  
Injection date             07/09/2018 06:13 PM  
Injection #: 25             Method: HbA1c  
Rack #: ---                 Rack position: 9

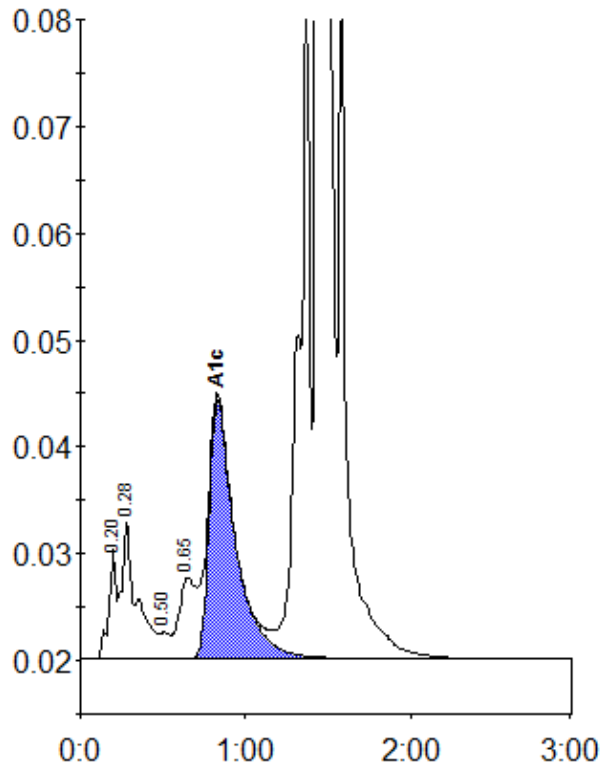

Peak table - ID: 10247411

| Peak        | R.time | Height  | Area    | Area % |
|-------------|--------|---------|---------|--------|
| A1a         | 0.20   | 10236   | 32476   | 0.9    |
| A1b         | 0.28   | 12931   | 81026   | 2.3    |
| F           | 0.50   | 2452    | 11634   | 0.3    |
| LA1c/CHb-1  | 0.65   | 7546    | 50624   | 1.4    |
| A1c         | 0.83   | 24183   | 268121  | 9.8    |
| P3          | 1.37   | 62276   | 291144  | 8.3    |
| A0          | 1.44   | 812601  | 2769191 | 79.0   |
| Total Area: |        | 3504216 |         |        |

|                |     |
|----------------|-----|
| Concentration: | %   |
| A1c            | 9.8 |