

Patient report

Bio-Rad DATE: 07/09/2018
D-10 TIME: 06:20 PM
S/N: #DJ4I016123 Software version: 4.20-2
Sample ID: 10303940
Injection date 07/09/2018 06:04 PM
Injection #: 22 Method: HbA1c
Rack #: --- Rack position: 6

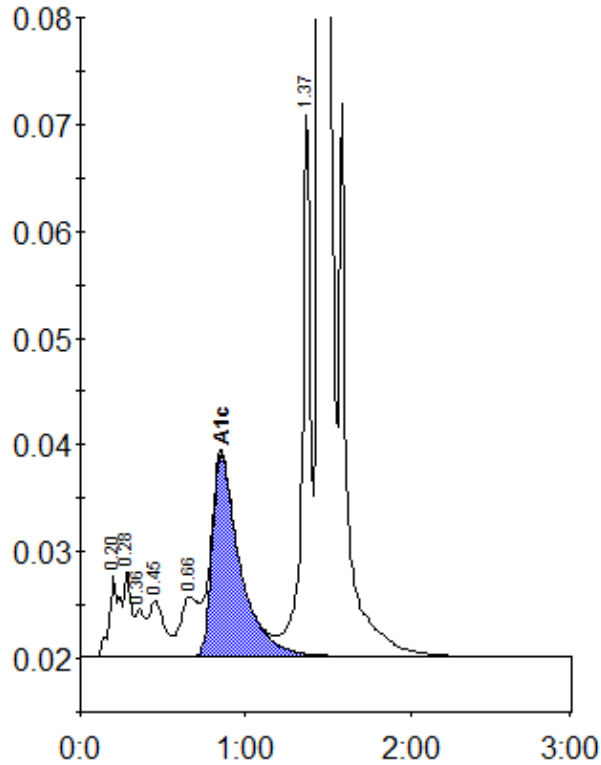

Peak table - ID: 10303940

Peak	R.time	Height	Area	Area %
A1a	0.20	7460	34628	1.3
A1b	0.28	8078	23027	0.9
Unknown	0.36	4444	17981	0.7
F	0.45	5203	33666	1.3
LA1c/CHb-1	0.66	5597	40781	1.5
A1c	0.85	18957	220769	10.9
P3	1.37	51258	178535	6.7
A0	1.45	641356	2114595	79.4
Total Area:			2663983	

Concentration:	%
A1c	10.9