

Patient Name	Mrs. Kamla	Client Name	Civil Hospital P, Gurgaon.	Specimen Received	06/07/2018
Age/Sex	32/F	Client Code	MolQ1681P	Specimen Type	Tissue
Patient ID	011807060142	Ref. Doctor		Collection Date	06/07/2018
Specimen ID	MOLQ/B-663/18			Report Date	09/07/2018

SURGICAL PATHOLOGY REPORT

GALL BLADDER.

DIAGNOSIS

CHOLECYSTITIS AND CHOLELITHIASIS.

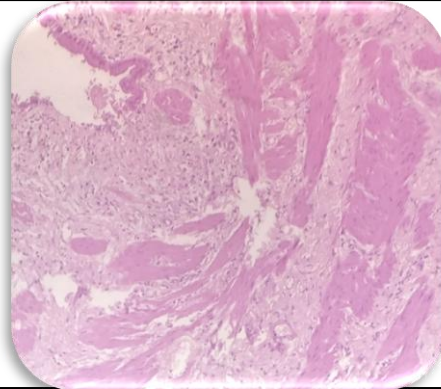

SPECIMEN

Gall Bladder.

GROSS

Received 6.1x2.9cm long gall bladder already cut open with multiple stone.

Microscopy

- Section examined shows ulcerative mucosa and Rokitansky-Aschoff sinuses with fibrocollagenous tissue.

Note : All biopsy specimen will be stored for 15 (fifteen) days, block and slides for 5 (five) years only from the time of receipt at the laboratory. No request, for any of the above, will be entertained after the due date.

Reference

- Rosai and Ackerman's Surgical Pathology.
- Modern Surgical Pathology.

Gulshan Yadav, MD
Consultant Pathologist