

<b>Patient Name</b>	Mrs. Savita	<b>Client Name</b>	Civil Hospital-P, Gurgaon.	<b>Specimen Received</b>	06/07/2018
<b>Age/Sex</b>	45/F	<b>Client Code</b>	MOLQ1681P	<b>Specimen Type</b>	Tissue
<b>Patient ID</b>	011807060051	<b>Ref. Doctor</b>		<b>Collection Date</b>	06/07/2018
<b>Specimen ID</b>	MOLQ/B-662/18			<b>Report Date</b>	09/07/2018

**SURGICAL PATHOLOGY REPORT**  
**UTERUS WITH BILATERAL ADENXA.**

**DIAGNOSIS**

**LEIOMYOMA.**

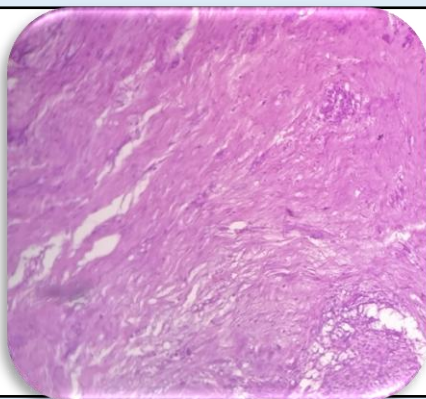

**SPECIMEN**

Uterus with bilateral adenxa.

**GROSS**

Received 10.5 x 6.8 cm uterus with cervix bilateral adnexa. Ovary Size: 3.0 x 2.0, 2.0 x 2.0 cms. Cut section shows fibroid 3.0 x 2.0.

**Microscopy**

Section examined shows

- A) Endometrium shows proliferative phase.  
Myometrium shows muscle bundles.  
Cervix shows mononuclear inflammatory cells.
- B) Fibroid shows interlacing muscle bundles.
- C) Ovary and tube unremarkable.
- D) Other ovary and tube unremarkable.

**Note :** All biopsy specimen will be stored for 15 (fifteen)days, block and slides for 5(five) years only from the time of receipt at the laboratory. No request ,for any of the above ,will be entertained after the due date.

**Reference**

- i) Rosai and Ackerman's Surgical Pathology.
- ii) Modern Surgical Pathology.

**Gulshan Yadav, MD**  
**Consultant Pathologist**