

Patient Name	Mrs. RAJAN	Client Name	Patient Care Diagnostics,	Specimen Received	05/07/2018
Age/Sex	70/F		Faridabad	Specimen Type	Tissue
Patient ID	011807050229	Client Code	MolQ1774CM	Collection Date	05/07/2018
Specimen ID	MOLQ/B-653-18	Ref. Doctor		Report Date	09/07/2018

SURGICAL PATHOLOGY REPORT

VAGINAL MASS.

DIAGNOSIS

FULL THICKNESS DYSPLASIA.

Biopsy is superficial. Comment upon invasion is not possible. Kindly, repeat full thickness biopsy.

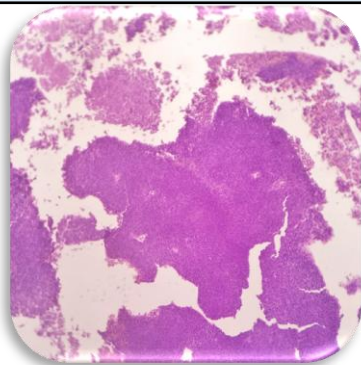

SPECIMEN

Vaginal Mass.

GROSS

Received 2.0 x 2.0 cm greyish white tissue piece.

Microscopy

- Section examined shows dysplastic (anisonucleosis, altered N/C ratio, loss of cohesion, vesicular nuclei, individual cell keratinization) squamous epithelial lining involving entire thickness. Stroma shows large number of inflammatory cells.

Note : All biopsy specimen will be stored for 15 (fifteen)days, block and slides for 5(five) years only from the time of receipt at the laboratory. No request ,for any of the above ,will be entertained after the due date.

Reference

- Rosai and Ackerman's Surgical Pathology.
- Modern Surgical Pathology.

**Gulshan Yadav, MD
Consultant Pathologist**