

Patient Name	Mrs. RUBY	Client Name	Accurate Path (C),	Specimen Received	06/07/2018
Age/Sex	23/F		Agra.	Specimen Type	Tissue
Patient ID	011807050006	Client Code	MolQ1671CM	Collection Date	06/07/2018
Specimen ID	MOLQ/B-650/18	Ref. Doctor	DR. JYOTI GUPTA (M.D.)	Report Date	09/07/2018

SURGICAL PATHOLOGY REPORT

ECTOPIC PREGNANCY.

DIAGNOSIS

ECTOPIC PREGNANCY.

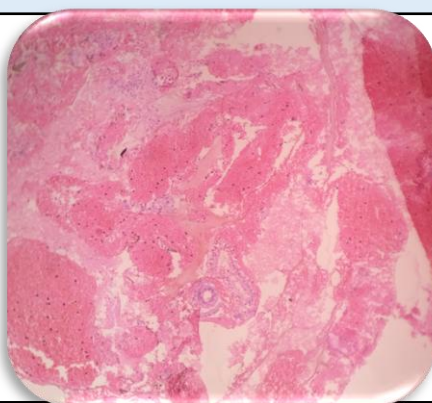

SPECIMEN

Ectopic Pregnancy.

GROSS

Received multiple greyish white tissue piece. cm.

Microscopy

Section examined shows blood clot with trophoblastic cells and decidual cells.

Note : All biopsy specimen will be stored for 15 (fifteen) days, block and slides for 5 (five) years only from the time of receipt at the laboratory. No request, for any of the above, will be entertained after the due date.

Reference

- i) Rosai and Ackerman's Surgical Pathology.
- ii) Modern Surgical Pathology.

Gulshan Yadav, MD
Consultant Pathologist