

Patient Name	Mrs. Gyanwati	Client Name	Civil Hospital-P	Specimen Received	04/07/2018
Age/Sex	38/F		Gurgaon.	Specimen Type	Tissue
Patient ID	011807040193	Client Code	MolQ1681P	Collection Date	04/07/2018
Specimen ID	MOLQ/B-647/18	Ref. Doctor	ALKA SINGH	Report Date	09/07/2018

SURGICAL PATHOLOGY REPORT

UTERUS WITH CERVIX.

DIAGNOSIS

LEIOMYOMA.

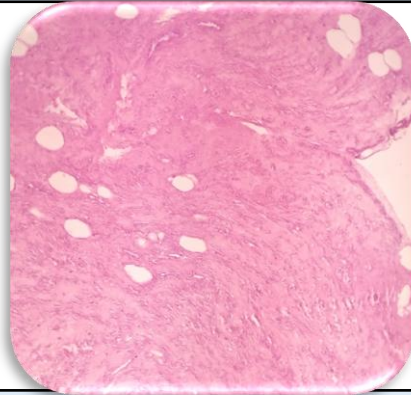

SPECIMEN

Uterus.

GROSS

Received 14.0 x 8.0 cm uterus with cervix. Cut section shows 7.0 x 7.0 cm long fibroid with obliterating cavity with bilateral adnexa. Ovary size 3.0 x 2.0 and 2.0 x 2.0

Microscopy

Section examined shows

- A) Fibroid shows interlacing muscle bundles.
Cervix shows mononuclear inflammatory cells.
- B) Ovary and Tube unremarkable.
- C) Other ovary and Tube unremarkable.

Note : All biopsy specimen will be stored for 15 (fifteen) days, block and slides for 5 (five) years only from the time of receipt at the laboratory. No request, for any of the above, will be entertained after the due date.

Reference

- i) Rosai and Ackerman's Surgical Pathology.
- ii) Modern Surgical Pathology.

Gulshan Yadav, MD
Consultant Pathologist