

Patient Name	Mrs. RUBY	Client Name	Path Star Diagnostic,	Specimen Received	04/07/2018
Age/Sex	29/F		Delhi.	Specimen Type	Tissue
Patient ID	011807040130	Client Code	MOLQ1098CM	Collection Date	04/07/2018
Specimen ID	MOLQ/B-643/18	Ref. Doctor		Report Date	09/07/2018

SURGICAL PATHOLOGY REPORT

SCAR ENDOMETRIUM.

DIAGNOSIS

ENDOMETRIOSIS.

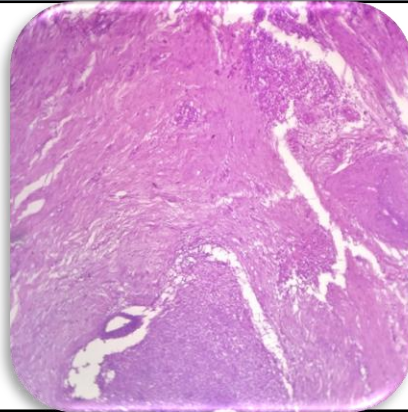

SPECIMEN

Scar endometrium.

GROSS

Received 5.0 x 6.0 cm and 3.0 x 3.0 cm greyish white and yellowish tissue piece.

Microscopy

- Section examined shows fibro collagenous tissue, muscle bundles with endometrial glands having round to oval nucleus with stromal cells.

Note : All biopsy specimen will be stored for 15 (fifteen)days, block and slides for 5(five) years only from the time of receipt at the laboratory. No request ,for any of the above ,will be entertained after the due date.

Reference

- Rosai and Ackerman's Surgical Pathology.
- Modern Surgical Pathology.

A handwritten signature in black ink, appearing to read 'Gulshan', written over a light blue rectangular background.

Gulshan Yadav, MD
Consultant Pathologist