

<b>Patient Name</b>	Mrs. GAJNA	<b>Client Name</b>	Patient Care Diagnostics,	<b>Specimen Received</b>	03/07/2018
<b>Age/Sex</b>	45/F		Faridabad	<b>Specimen Type</b>	Tissue
<b>Patient ID</b>	011807030182	<b>Client Code</b>	MolQ1774CM	<b>Collection Date</b>	03/07/2018
<b>Specimen ID</b>	MOLQ/B-637/18	<b>Ref. Doctor</b>		<b>Report Date</b>	09/07/2018

## SURGICAL PATHOLOGY REPORT

### UTERUS.

#### DIAGNOSIS

**CYSTADENOMA.**

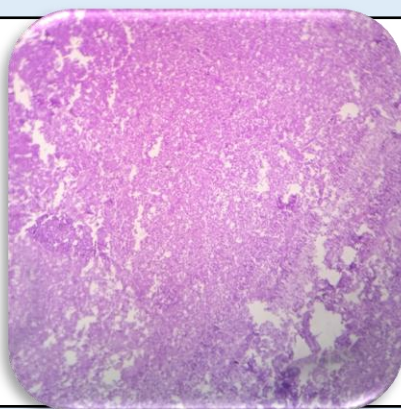

#### SPECIMEN

Uterus.

#### GROSS

Received 10.0 x 3.8 cm uterus with cervix with bilateral adnexa. Ovary size: 3.0 x 3.0 cm, 2.8 x 2.0 cm with cyst 3.0 x 3.0 cm and 3.0 x 2.0 cm yellowish tissue

#### Microscopy

Section examined shows

A) Endometrium shows Proliferative phase.

Myometrium shows muscle bundles.

Cervix shows mononuclear inflammatory cells.

B) Ovary and Tube unremarkable.

C) Other ovary and Tube unremarkable.

D) Cyst shows lining epithelium with fibro collagenous tissue.

**Note :** All biopsy specimen will be stored for 15 (fifteen)days, block and slides for 5(five) years only from the time of receipt at the laboratory. No request ,for any of the above ,will be entertained after the due date.

#### Reference

- i) Rosai and Ackerman's Surgical Pathology.
- ii) Modern Surgical Pathology.

**Gulshan Yadav, MD**  
Consultant Pathologist