

# Patient report

Bio-Rad                      DATE: 07/08/2018  
D-10                            TIME: 07:24 PM  
S/N: #DJ4I016123        Software version: 4.20-2  
Sample ID:                    10258789  
Injection date              07/08/2018 07:20 PM  
Injection #: 33              Method: HbA1c  
Rack #: ---                  Rack position: 2

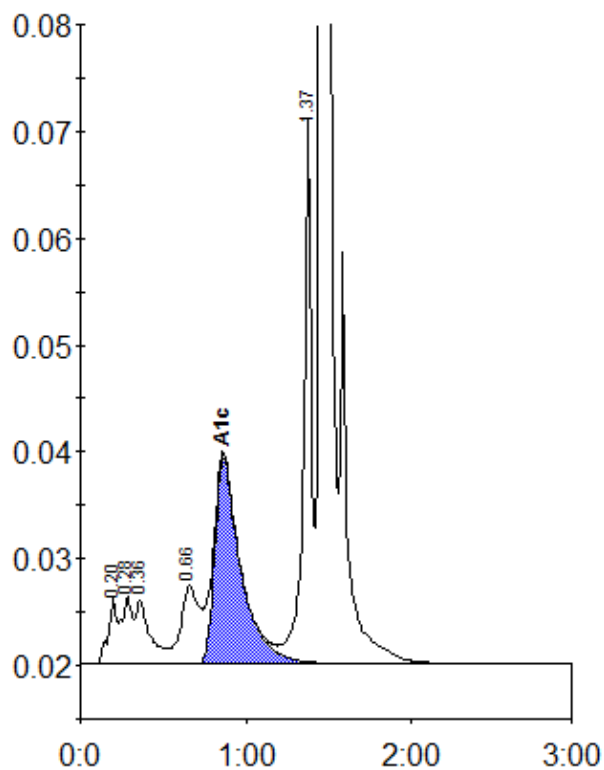

Peak table - ID: 10258789

| Peak        | R.time | Height  | Area    | Area % |
|-------------|--------|---------|---------|--------|
| A1a         | 0.20   | 6253    | 21859   | 1.1    |
| A1b         | 0.28   | 6338    | 28462   | 1.5    |
| Unknown     | 0.36   | 5959    | 36193   | 1.9    |
| LA1c/CHb-1  | 0.66   | 7292    | 56156   | 2.9    |
| A1c         | 0.86   | 19313   | 212550  | 14.1   |
| P3          | 1.37   | 51883   | 175503  | 9.0    |
| A0          | 1.46   | 466155  | 1421277 | 72.8   |
| Total Area: |        | 1951999 |         |        |

| Concentration: | %    |
|----------------|------|
| A1c            | 14.1 |