

Patient report

Bio-Rad DATE: 07/08/2018
D-10 TIME: 02:38 PM
S/N: #DJ4I016123 Software version: 4.20-2
Sample ID: 10279030
Injection date 07/08/2018 02:37 PM
Injection #: 8 Method: HbA1c
Rack #: --- Rack position: 5

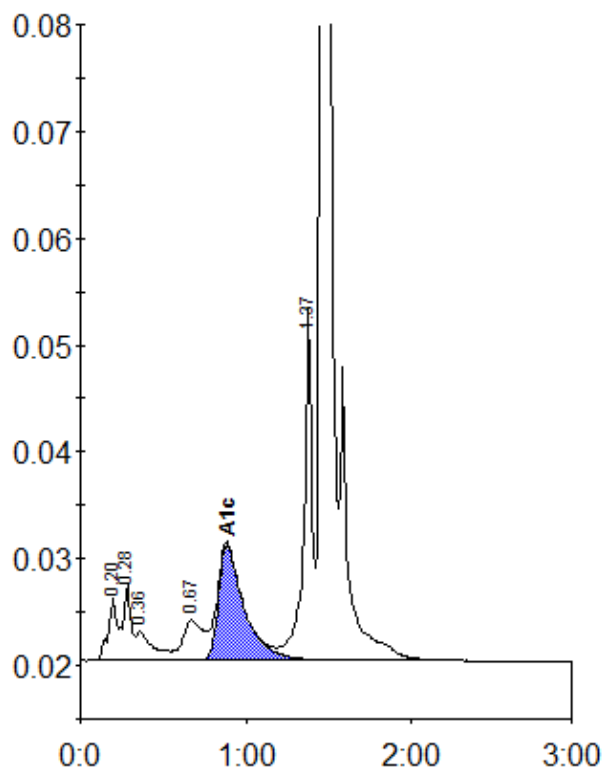

Peak table - ID: 10279030

Peak	R.time	Height	Area	Area %
A1a	0.20	5924	20148	1.3
A1b	0.28	7089	25469	1.6
Unknown	0.36	2755	19616	1.2
LA1c/CHb-1	0.67	3760	31750	2.0
A1c	0.89	10812	117006	9.7
P3	1.37	32959	116534	7.2
A0	1.46	437706	1280003	79.5
Total Area:		1610525		

Concentration:	%
A1c	9.7