

Patient report

Bio-Rad DATE: 07/08/2018
D-10 TIME: 01:25 AM
S/N: #DJ4I016123 Software version: 4.20-2
Sample ID: 10279687
Injection date 07/08/2018 01:22 AM
Injection #: 1 Method: HbA1c
Rack #: --- Rack position: 1

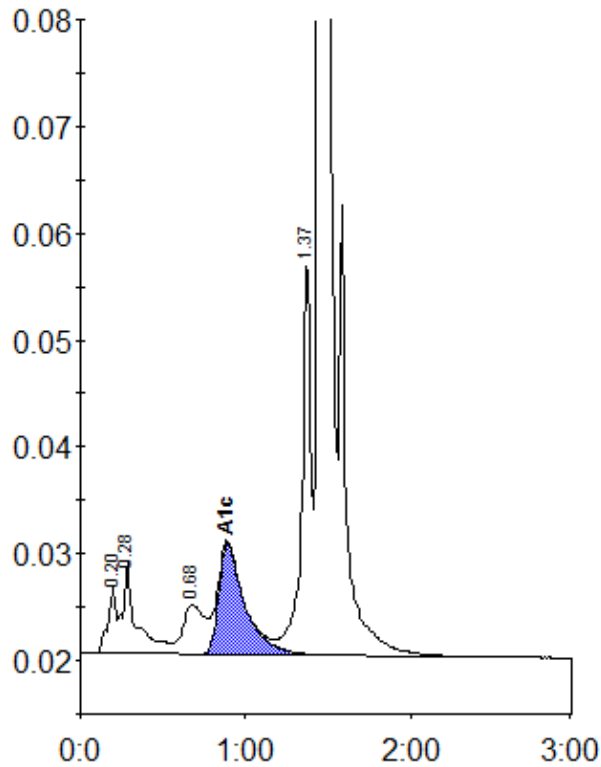

Peak table - ID: 10279687

Peak	R.time	Height	Area	Area %
A1a	0.20	6235	21848	1.0
A1b	0.28	8665	49172	2.2
LA1c/CHb-1	0.68	4659	42401	1.9
A1c	0.89	10310	114022	6.9
P3	1.37	37312	142533	6.4
A0	1.45	590933	1853987	83.4
Total Area:		2223963		

Concentration:	%
A1c	6.9