

Patient report

Bio-Rad DATE: 07/08/2018
D-10 TIME: 02:27 PM
S/N: #DC2K755917 Software version: 4.30-2
Sample ID: 10227060
Injection date 07/07/2018 09:42 PM
Injection #: 7 Method: HbA2/F
Rack #: --- Rack position: 7

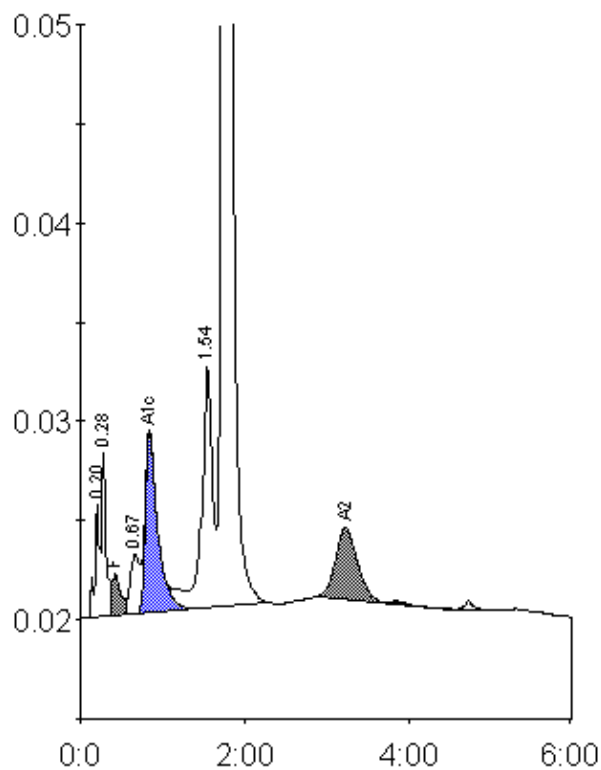

Peak table - ID: 10227060

| Peak | R.time | Height | Area | Area % |
|-------------|--------|---------|---------|---------|
| A1a | 0.20 | 5667 | 23663 | 1.0 |
| A1b | 0.28 | 8429 | 28818 | 1.2 |
| F | 0.42 | 2116 | 18761 | < 0.8 * |
| LA1c/CHb-1 | 0.67 | 2999 | 24071 | 1.0 |
| A1c | 0.84 | 9002 | 95696 | 5.5 |
| P3 | 1.54 | 12137 | 104871 | 4.3 |
| A0 | 1.73 | 439301 | 2100839 | 85.3 |
| A2 | 3.23 | 3594 | 66382 | 3.0 |
| Total Area: | | 2463102 | | |

| Concentration: | % |
|----------------|---------|
| F | < 0.8 * |
| A1c | 5.5 |
| A2 | 3.0 |