

Patient report

Bio-Rad DATE: 07/07/2018
D-10 TIME: 05:50 PM
S/N: #DJ4I016123 Software version: 4.20-2
Sample ID: 10272329
Injection date 07/07/2018 05:47 PM
Injection #: 30 Method: HbA1c
Rack #: --- Rack position: 6

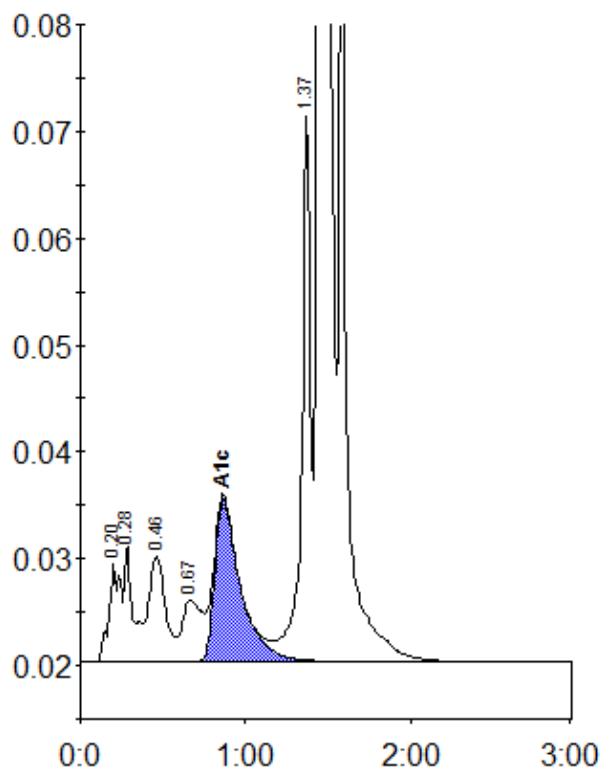

Peak table - ID: 10272329

Peak	R.time	Height	Area	Area %
A1a	0.20	9178	46038	1.5
A1b	0.28	10893	39192	1.3
F	0.46	9932	69782	2.2
LA1c/CHb-1	0.67	5717	47684	1.5
A1c	0.86	15270	166297	7.6
P3	1.37	51493	189119	6.1
A0	1.44	752673	2423855	77.9
Unknown	1.58	79339	130086	4.2
Total Area:	3112051			

Concentration:	%
A1c	7.6