

Patient report

Bio-Rad DATE: 07/07/2018
D-10 TIME: 07:47 PM
S/N: #DJ4I016123 Software version: 4.20-2
Sample ID: 10265030
Injection date 07/07/2018 06:48 PM
Injection #: 38 Method: HbA1c
Rack #: --- Rack position: 4

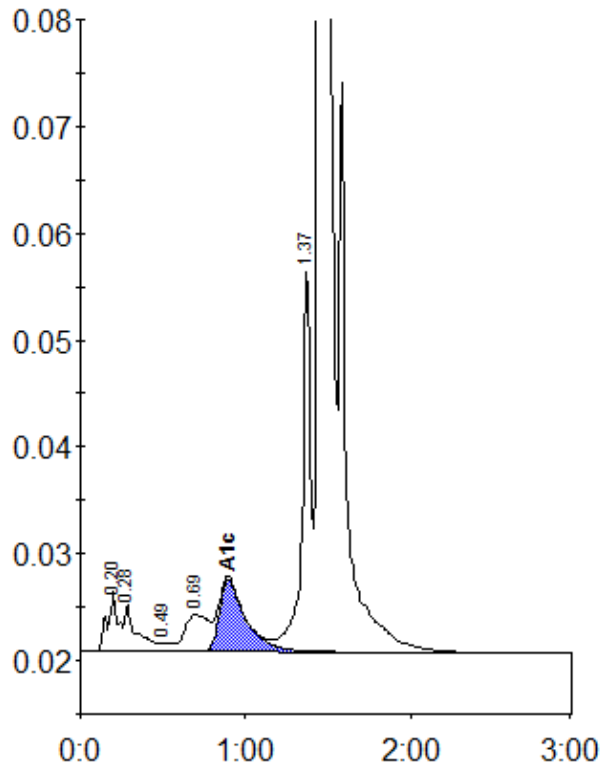

Peak table - ID: 10265030

Peak	R.time	Height	Area	Area %
A1a	0.20	5567	25472	1.0
A1b	0.28	4371	22695	0.9
F	0.49	828	3904	0.2
LA1c/CHb-1	0.69	3441	33526	1.4
A1c	0.90	6789	75581	4.4
P3	1.37	36058	127420	5.2
A0	1.45	673949	2159687	88.2
Total Area:		2448284		

Concentration:	%
A1c	4.4