

Patient report

Bio-Rad DATE: 07/07/2018
D-10 TIME: 05:50 PM
S/N: #DJ4I016123 Software version: 4.20-2
Sample ID: 10268730
Injection date 07/07/2018 05:44 PM
Injection #: 29 Method: HbA1c
Rack #: --- Rack position: 5

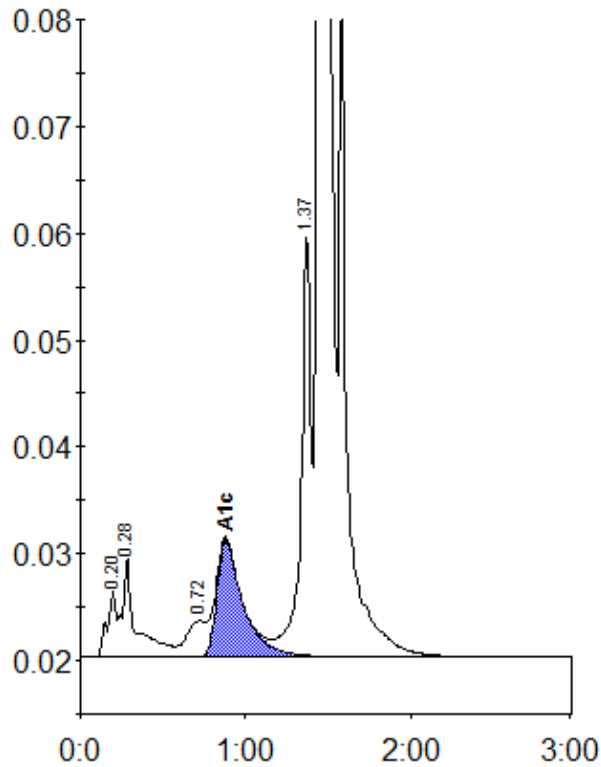

Peak table - ID: 10268730

Peak	R.time	Height	Area	Area %
A1a	0.20	6222	23503	0.8
A1b	0.28	9326	53489	1.8
LA1c/CHb-1	0.72	3348	24946	0.8
A1c	0.88	10892	119687	5.6
P3	1.37	39760	165710	5.6
A0	1.44	773331	2577145	86.9
Total Area:		2964482		

Concentration:	%
A1c	5.6