

Patient report

Bio-Rad DATE: 07/07/2018
D-10 TIME: 05:40 PM
S/N: #DJ4I016123 Software version: 4.20-2
Sample ID: 10265031
Injection date 07/07/2018 05:38 PM
Injection #: 27 Method: HbA1c
Rack #: --- Rack position: 3

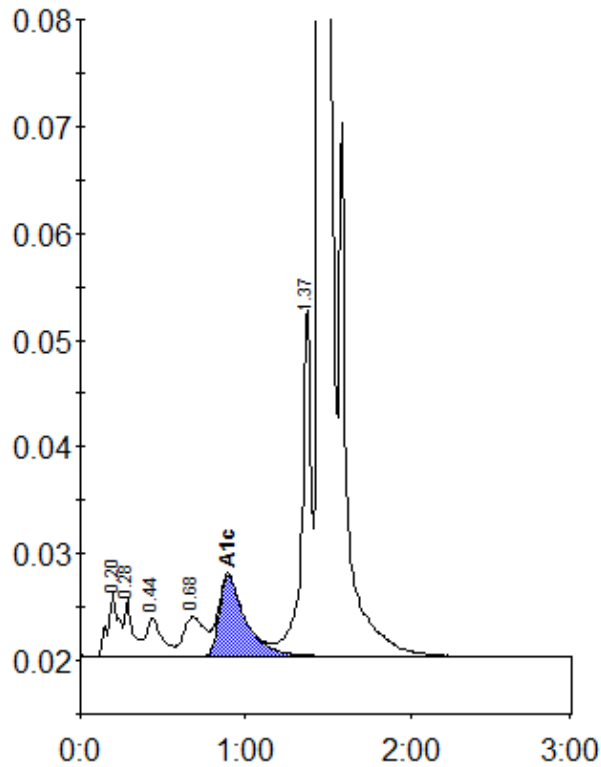

Peak table - ID: 10265031

Peak	R.time	Height	Area	Area %
A1a	0.20	5942	27865	1.1
A1b	0.28	5365	18756	0.8
F	0.44	3552	23846	1.0
LA1c/CHb-1	0.68	3676	32829	1.3
A1c	0.89	7551	83458	4.8
P3	1.37	32774	126751	5.1
A0	1.45	673844	2168251	87.4
Total Area:		2481756		

Concentration:	%
A1c	4.8