

Patient report

Bio-Rad DATE: 07/07/2018
D-10 TIME: 05:38 PM
S/N: #DJ4I016123 Software version: 4.20-2
Sample ID: 10290519
Injection date 07/07/2018 05:20 PM
Injection #: 24 Method: HbA1c
Rack #: --- Rack position: 8

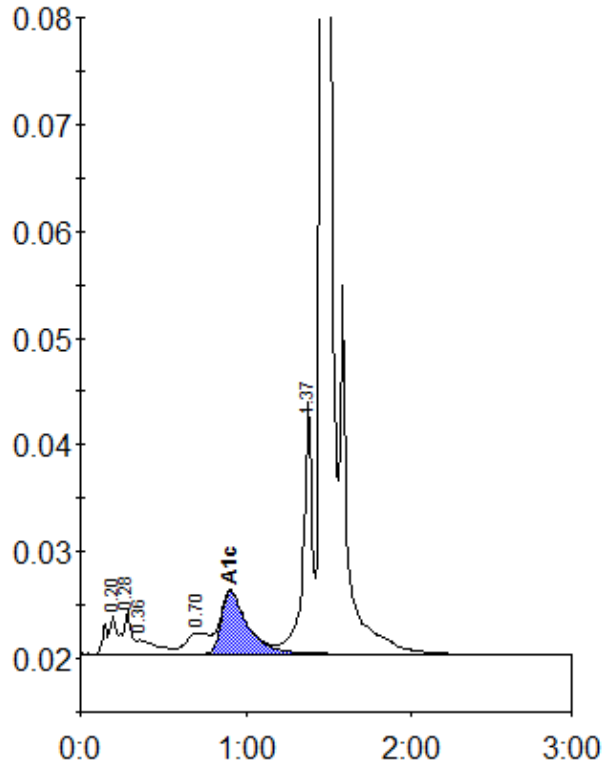

Peak table - ID: 10290519

Peak	R.time	Height	Area	Area %
A1a	0.20	3593	14688	1.0
A1b	0.28	4001	14903	1.0
Unknown	0.36	1286	10369	0.7
LA1c/CHb-1	0.70	1989	19620	1.3
A1c	0.91	5896	64728	5.9
P3	1.37	23589	92321	6.1
A0	1.46	437619	1300295	85.7
Total Area:		1516925		

Concentration:	%
A1c	5.9