

Patient report

Bio-Rad DATE: 07/07/2018
D-10 TIME: 05:37 PM
S/N: #DJ4I016123 Software version: 4.20-2
Sample ID: 10290517
Injection date 07/07/2018 05:14 PM
Injection #: 22 Method: HbA1c
Rack #: --- Rack position: 6

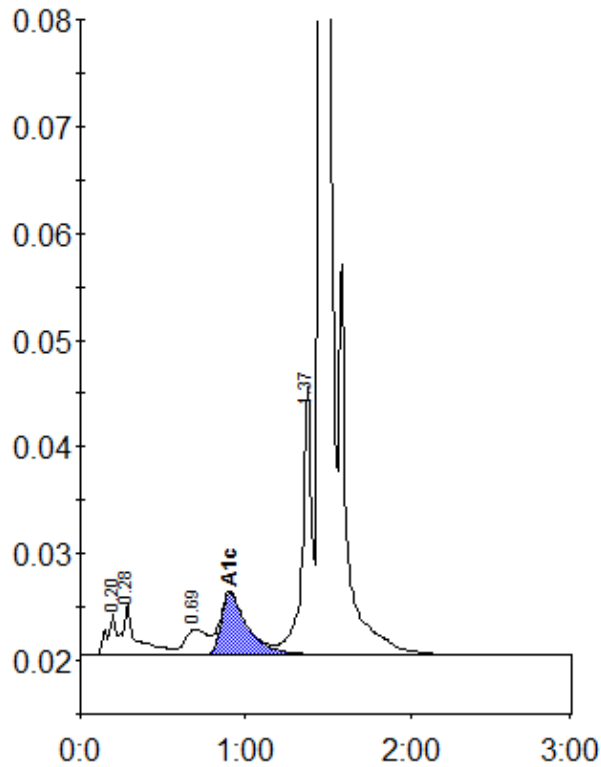

Peak table - ID: 10290517

Peak	R.time	Height	Area	Area %
A1a	0.20	3872	14327	0.8
A1b	0.28	4829	27569	1.6
LA1c/CHb-1	0.69	2404	22372	1.3
A1c	0.91	5782	64217	5.1
P3	1.37	25024	99292	5.6
A0	1.46	510001	1549015	87.2
Total Area:		1776792		

Concentration:	%
A1c	5.1