

Patient report

Bio-Rad DATE: 07/07/2018
D-10 TIME: 05:35 PM
S/N: #DJ4I016123 Software version: 4.20-2
Sample ID: 10290508
Injection date 07/07/2018 05:08 PM
Injection #: 20 Method: HbA1c
Rack #: --- Rack position: 4

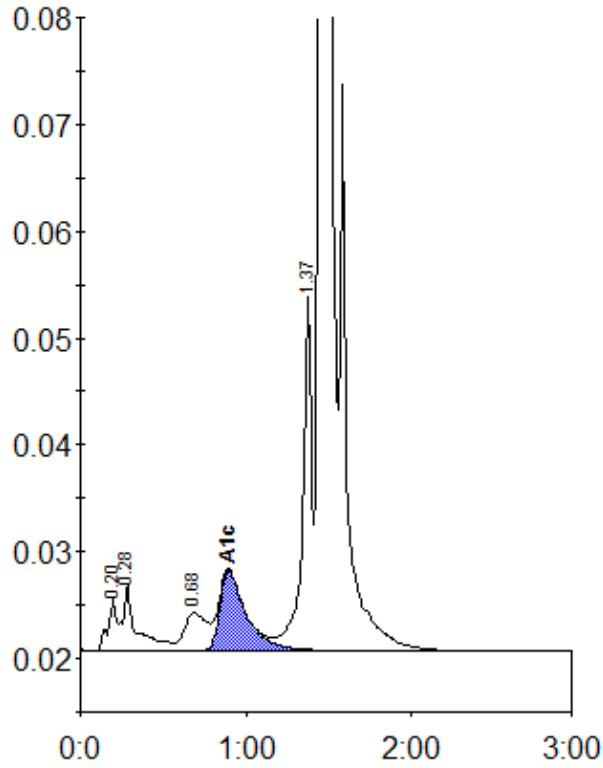

Peak table - ID: 10290508

Peak	R.time	Height	Area	Area %
A1a	0.20	4877	16934	0.7
A1b	0.28	6246	36072	1.5
LA1c/CHb-1	0.68	3524	32890	1.3
A1c	0.90	7475	82462	4.8
P3	1.37	33712	128697	5.3
A0	1.45	666856	2151130	87.9
Total Area:	2448185			

Concentration:	%
A1c	4.8