

# Patient report

Bio-Rad                      DATE: 07/07/2018  
D-10                         TIME: 01:30 PM  
S/N: #DJ4I016123        Software version: 4.20-2  
Sample ID:                 10265033  
Injection date             07/07/2018 01:06 PM  
Injection #: 7              Method: HbA1c  
Rack #: ---                 Rack position: 3

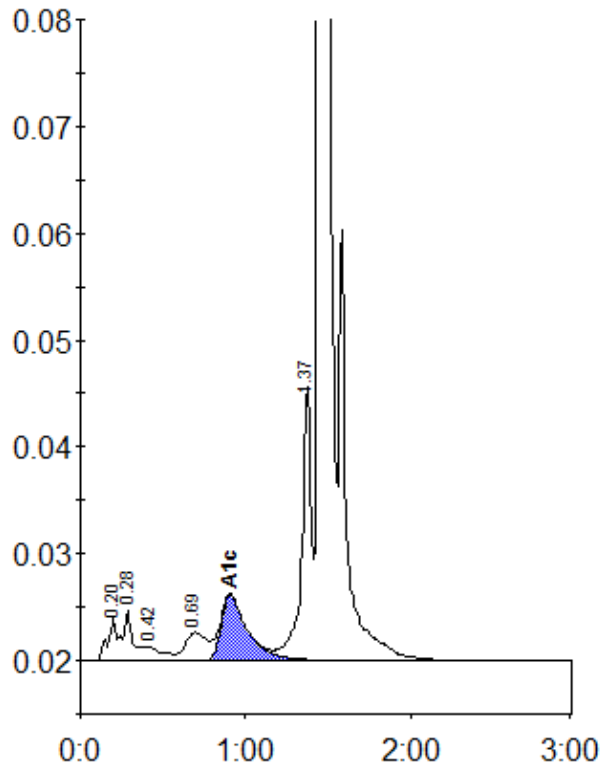

Peak table - ID: 10265033

Peak	R.time	Height	Area	Area %
A1a	0.20	3938	18652	1.0
A1b	0.28	4719	17456	0.9
F	0.42	1274	8315	0.4
LA1c/CHb-1	0.69	2608	23773	1.3
A1c	0.91	6104	67674	5.1
P3	1.37	25772	101998	5.4
A0	1.45	530285	1641596	87.3
Total Area:		1879463		

Concentration:	%
A1c	5.1