

# Patient report

Bio-Rad                      DATE: 07/07/2018  
D-10                         TIME: 02:39 AM  
S/N: #DJ4I016123        Software version: 4.20-2  
Sample ID:                 10239813  
Injection date             07/07/2018 02:10 AM  
Injection #: 1             Method: HbA1c  
Rack #: ---                Rack position: 1

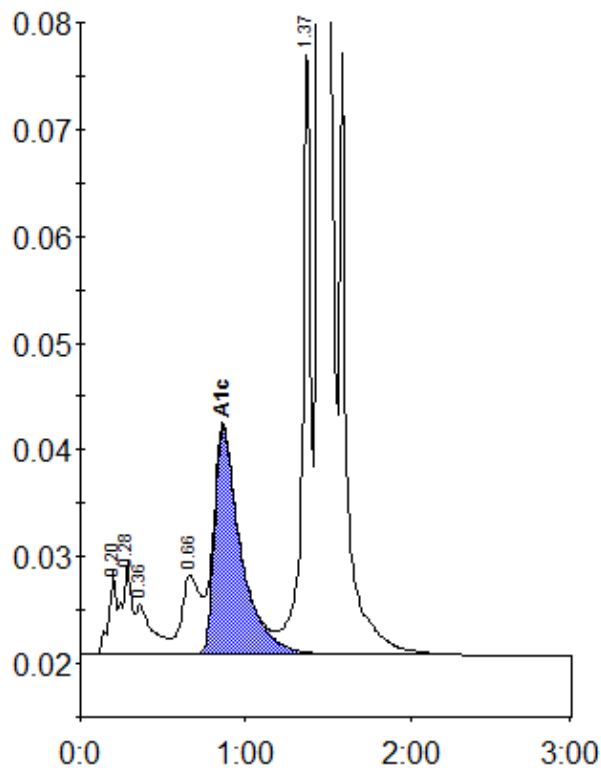

Peak table - ID: 10239813

Peak	R.time	Height	Area	Area %
A1a	0.20	7788	25379	0.9
A1b	0.28	8691	35302	1.2
Unknown	0.36	4724	33070	1.1
LA1c/CHb-1	0.66	7440	58216	2.0
A1c	0.86	21303	237702	10.5
P3	1.37	57947	196327	6.7
A0	1.45	706621	2335817	79.9
Total Area:		2921812		

Concentration:	%
A1c	10.5